



PVC Schedule 40 & 80 DWV Fabricated Fittings



ENGINEERING GUIDE

Contact Spears® for any Information not found.

Fabricated Fittings Technical
PVC Schedule 40 & 80 DWV Fabricated Fittings



Tee SCH 40

Socket x Socket x Socket

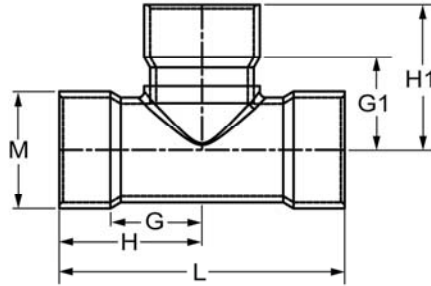

Part Number	Size	G	G1	H	H1	L	M	Approx. Wt. (Lbs.)
3701-060	6	6-3/16	6-3/16	9-7/16	9-7/16	18-7/8	7-3/16	7.64
3701-080	8	7-5/16	7-5/16	11-9/16	11-9/16	23-1/8	9-1/4	15.87
3701-100	10	9	8-3/8	14-1/4	13-5/8	28-1/2	11-1/2	24.48
3701-120	12	11-1/4	10-3/16	17-1/2	16-7/16	35	13-9/16	38.09
3701-140	14	11	11	18	18	36	14-7/8	51.92
3701-160	16	12-7/8	12-7/8	20-7/8	20-7/8	41-3/4	17	72.28
3701-180	18	13-3/8	13-3/8	22-3/8	22-3/8	44-3/4	19-1/8	104.64
3701-200	20	15-1/2	15-7/16	25-1/2	25-7/16	51	21-3/16	139.78
3701-240	24	17-1/2	17-1/2	29-1/2	29-1/2	59	25-3/8	208.08

Tee SCH 40- Reducer

Socket X Socket X Socket

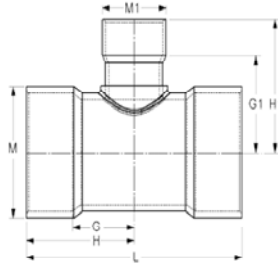

Part Number	Size	G	G1	H	H1	L	M	M1	Approx. Wt. (Lbs.)
3701-528	6X2	3-3/8	5-5/16	6-5/8	7-1/16	13-1/4	7-3/16	2-11/16	4.29
3701-530	6X3	4-5/8	6-1/16	7-7/8	8-5/16	15-3/4	7-3/16	3-15/16	5.50
3701-532	6X4	5-1/8	6-3/8	8-3/8	8-5/8	16-3/4	7-3/16	5	5.76
3701-578	8X2	4-1/16	6-1/4	8-5/16	8	16-5/8	9-1/4	2-11/16	8.10
3701-580	8X3	4-9/16	7	8-13/16	9-1/4	17-5/8	9-1/4	3-15/16	10.14
3701-582	8X4	5-1/16	7-5/16	9-5/16	9-9/16	18-5/8	9-1/4	5	8.98
3701-585	8X6	6-3/16	7-3/8	10-7/16	10-5/8	20-7/8	9-1/4	7-3/16	10.87
3701-621	10X2	4-3/8	7-1/4	9-5/8	9	19-1/4	11-1/2	2-11/16	12.85
3701-623	10X3	4-7/8	8	10-1/8	10-1/4	20-1/4	11-1/2	3-15/16	14.52
3701-624	10X4	5-3/8	8-5/16	10-5/8	10-9/16	21-1/4	11-1/2	5	14.24
3701-626	10X6	5-7/8	8-3/8	11-1/8	11-5/8	22-1/4	11-1/2	7-1/4	16.30
3701-628	10X8	6-3/4	8-5/16	12	12-9/16	24	11-1/2	9-1/4	21.87
3701-661	12X2	4-3/4	8-1/4	11	10	22	13-9/16	2-11/16	19.36
3701-663	12X3	5-1/4	9	11-1/2	11-1/4	23	13-9/16	3-15/16	20.60



Fabricated Fittings Technical
PVC Schedule 40 & 80 DWV Fabricated Fittings

Tee SCH 40- Reducer

Socket X Socket X Socket

(Continued)

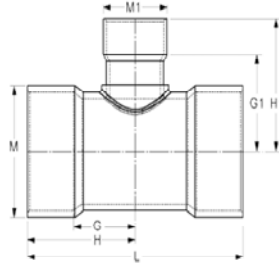

Part Number	Size	G	G1	H	H1	L	M	M1	Approx. Wt. (Lbs.)
3701-664	12X4	5-3/4	9-5/16	12	11-9/16	24	13-9/16	5	21.74
3701-666	12X6	7	9-3/8	13-1/4	12-5/8	26-1/2	13-9/16	7-3/16	25.07
3701-668	12X8	8	9-5/16	14-1/4	13-9/16	28-1/2	13-9/16	9-1/4	28.83
3701-670	12X10	10-1/4	10-3/8	16-1/2	15-5/8	33	13-9/16	11-1/2	35.28
3701-691	14X2	4-3/8	8-13/16	11-3/8	10-9/16	22-3/4	14-7/8	2-11/16	25.16
3701-693	14X3	4-7/8	9-9/16	11-7/8	9-9/16	23-3/4	14-7/8	3-15/16	26.67
3701-694	14X4	5-3/8	9-7/8	12-3/8	12-1/8	24-3/4	14-7/8	5	28.02
3701-696	14X6	6-3/8	9-15/16	13-3/8	13-3/16	26-3/4	14-7/8	7-3/16	30.94
3701-698	14X8	7-3/8	9-7/8	14-3/8	14-1/18	28-3/4	14-7/8	9-1/4	35.12
3701-700	14X10	8-1/2	10-15/16	15-1/2	16-3/16	31	14-7/8	11-1/2	40.54
3701-702	14X12	9-1/2	10-3/4	16-1/2	17	33	14-7/8	13-9/16	45.46
3701-751	16X2	4-9/16	9-3/4	12-9/16	11-1/2	25-1/8	17	2-11/16	35.81
3701-753	16X3	5-1/8	10-1/2	13-1/8	12-3/4	26-1/4	17	3-15/16	38.79
3701-754	16X4	5-5/8	10-13/16	13-5/8	13-1/16	27-1/4	17	5	39.09
3701-756	16X6	6-3/4	10-7/8	14-3/4	14-1/8	29-1/2	17	7-3/16	43.88
3701-758	16X8	7-3/4	10-13/16	15-3/4	15-1/16	31-1/2	17	9-1/4	48.61
3701-760	16X10	8-3/4	11-7/8	16-3/4	17-1/8	33-1/2	17	11-1/2	52.11
3701-762	16X12	9-3/4	11-11/16	17-3/4	17-15/16	35-1/2	17	13-9/16	57.70
3701-764	16X14	10-3/8	11-15/16	18-3/8	18-15/16	36-3/4	17	14-7/8	62.36
3701-784	18X4	6-3/8	11-3/4	15-3/8	14	30-3/4	19-1/8	5	57.62
3701-786	18X6	7-3/8	11-13/16	16-3/8	15-1/16	32-3/4	19-1/8	7-3/16	62.55
3701-788	18X8	8-3/8	11-3/4	17-3/8	16	34-3/4	19-1/8	9-1/4	67.44
3701-790	18X10	9-1/2	12-13/16	18-1/2	18-1/16	37	19-1/8	11-1/2	73.18
3701-792	18X12	10-1/2	12-5/8	19-1/2	18-7/8	39	19-1/8	13-9/16	79.45
3701-794	18X14	11-1/8	12-7/8	20-1/8	19-7/8	40-1/4	19-1/8	14-7/8	84.51
3701-796	18X16	12-1/8	13-13/16	21-1/8	21-13/16	42-1/4	19-1/8	17	93.86
3701-814	20X4	6-1/8	12-3/4	16-1/8	15	32-1/4	21-3/16	5	67.95
3701-816	20X6	7-1/4	12-13/16	17-1/4	16-1/16	34-1/2	21-3/16	7-3/16	72.74
3701-818	20X8	8-1/4	12-3/4	18-1/4	17	36-1/2	21-3/16	9-1/4	78.78
3701-820	20X10	9-1/4	13-13/16	19-1/4	19-1/16	38-1/2	21-3/16	11-1/2	85.02
3701-822	20X12	10-1/4	13-5/8	20-1/4	19-7/8	40-1/2	21-3/16	13-9/16	95.74
3701-824	20X14	10-7/8	13-7/8	20-7/8	20-7/8	41-3/4	21-3/16	14-7/8	99.08
3701-826	20X16	11-7/8	14-13/16	21-7/8	22-13/16	43-3/4	21-3/16	17	108.94
3701-828	20X18	12-7/8	14-3/8	22-7/8	23-3/8	45-3/4	21-3/16	19-1/8	120.23
3701-904	24X4	7-3/8	14-5/8	19-3/8	16-7/8	38-3/4	25-3/8	5	111.49
3701-906	24X6	8-3/8	14-11/16	20-3/8	17-15/16	40-3/4	25-3/8	7-3/16	122.45
3701-908	24X8	9-3/8	14-5/8	21-3/8	18-7/8	42-3/4	25-3/8	9-1/4	130.16
3701-910	24X10	10-1/2	15-11/16	22-1/2	20-15/16	45	25-3/8	11-1/2	138.07
3701-912	24X12	11-1/2	15-1/2	23-1/2	21-3/4	47	25-3/8	13-9/16	146.52

Fabricated Fittings Technical
PVC Schedule 40 & 80 DWV Fabricated Fittings



Tee SCH 40- Reducer

Socket X Socket X Socket

(Continued)

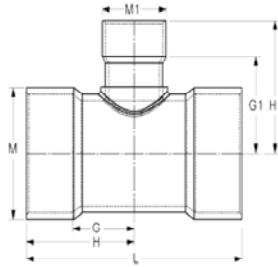

Part Number	Size	G	G1	H	H1	L	M	M1	Approx. Wt. (Lbs.)
3701-914	24X14	12-1/8	15-3/4	24-1/8	22-3/4	48-1/4	25-3/8	14-7/8	152.67
3701-916	24X16	13-1/8	16-11/16	25-1/8	24-11/16	50-1/4	25-3/8	17	164.20
3701-918	24X18	14-1/8	16-1/4	26-1/8	25-1/4	52-1/4	25-3/8	19-1/8	177.16
3701-920	24X20	15-1/8	17-5/16	27-1/8	27-5/16	54-1/4	25-3/8	21-3/16	190.51

Test Tee- SCH 40

Socket With Plug

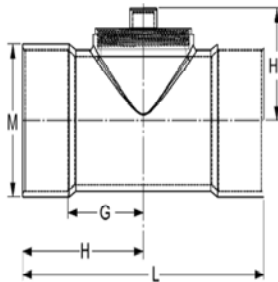

Part Number	Size	G	H	H1	L	M	Approx. Wt. (Lbs.)
3701-060TEST**	6	5- 3/8	8-5/8	5-5/16	17-1/4	7-3/16	6.27
3701-080TEST**	8	7- 3/8	11-5/8	6-3/16	23-1/4	9-1/4	11.93
3701-100TEST***	10	9	14-1/4	6-3/4	28-1/2	11-1/2	22.81
3701-120TEST***	12	9- 1/4	15-1/2	8-9/16	31	13-9/16	33.10
3701-140TEST***	14	11	18	9-1/16	36	14-7/8	43.45

* Molded Tee with molded MPT plug ** Fabricated Tee with molded FPT adapter and MPT plug *** Fabricated Tee with custom threaded adapter and HDPE plug

Tee SCH 80

Socket x Socket x Socket

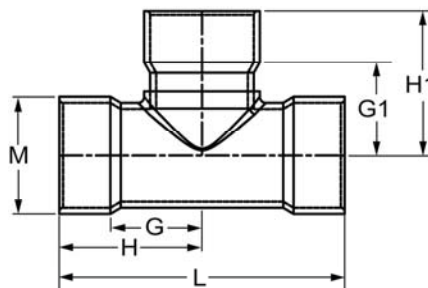

Part Number	Size	G	G1	H	H1	L	M	Approx. Wt. (Lbs.)
3901-060	6	6-1/4	6-1/4	9-1/2	9-1/2	19	7-1/2	12.70
3901-080	8	7-5/8	7-5/8	11-7/8	11-7/8	23-3/4	9-5/8	24.14



Fabricated Fittings Technical
PVC Schedule 40 & 80 DWV Fabricated Fittings

Tee SCH 80

(Continued)

Socket x Socket x Socket

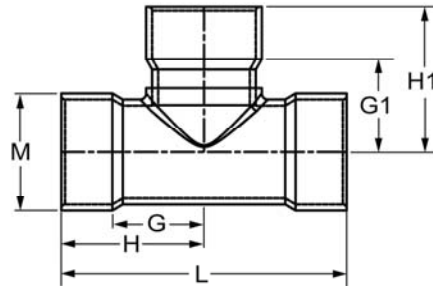

Part Number	Size	G	G1	H	H1	L	M	Approx. Wt. (Lbs.)
3901-100	10	9	9	14-1/4	14-1/4	28-1/2	11-15/16	41.15
3901-120	12	11-1/4	11-1/4	17-1/2	17-1/2	35	14-1/8	70.98
3901-140	14	12-1/4	12-1/4	19-1/4	19-1/4	38-1/2	15-1/2	90.74
3901-160	16	13	13	21	21	42	17-11/16	120.59
3901-180	18	13-3/4	13-3/4	22-3/4	22-3/4	45-1/2	19-7/8	170.14
3901-200	20	16-3/8	16-3/8	26-3/8	26-3/8	52-3/4	22-1/16	253.11
3901-240	24	20-1/4	20-1/4	32-1/4	32-1/4	64-1/2	26-7/16	441.60

Tee SCH 80- Reducer

Socket X Socket X Socket

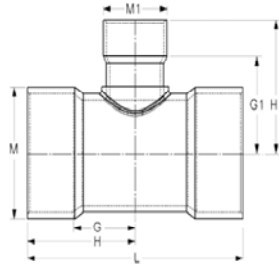

Part Number	Size	G	G1	H	H1	L	M	M1	Approx. Wt. (Lbs.)
3901-528	6X2	4-5/8	5-3/16	7-7/8	6-15/16	15-3/4	7- 1/2	2-13/16	8.52
3901-530	6X3	4-3/4	5-3/4	8	8	16	7-1/2	4-1/8	8.92
3901-532	6X4	5-1/4	6-3/4	8-1/2	9	17	7-1/2	5-3/16	9.59
3901-578	8X2	4-11/16	6-1/8	8-15/16	7-7/8	17-7/8	9- 5/8	2-13/16	12.88
3901-580	8X3	5-3/16	6-11/16	9-7/16	8-15/16	18-7/8	9- 5/8	4-1/8	14.42
3901-582	8X4	5-3/4	7-11/16	10	9-15/16	20	9-5/8	5-3/16	16.57
3901-585	8X6	6- 3/4	8-1/16	11	11-5/16	22	9- 5/8	7- 1/2	19.60
3901-621	10X2	4-3/8	7-1/8	9-5/8	8-7/8	19-1/4	11-15/16	2-13/16	22.37
3901-623	10X3	4-7/8	7-11/16	10-1/8	9-15/16	20-1/4	11-15/16	4-1/8	22.99
3901-624	10X4	5-3/8	8-11/16	10-5/8	10-15/16	21-1/4	11-15/16	5-3/16	25.31
3901-626	10X6	5-7/8	9-1/16	11-1/8	12-5/16	22-1/4	11-15/16	7-1/2	28.42
3901-628	10X8	8- 1/4	9-15/16	13- 1/2	14-3/16	27	11-15/16	9- 5/8	35.90
3901-661	12X2	4-3/4	8	11	9-3/4	22	14- 1/8	2-13/16	35.17
3901-663	12X3	5-1/4	8-9/16	11-1/2	10-13/16	23	14-1/8	4-1/8	37.02
3901-664	12X4	5-3/4	9-9/16	12	11-13/16	24	14-1/8	5-3/16	39.32
3901-666	12X6	7-1/4	9-15/16	13-1/4	13-3/16	26-1/2	14-1/8	7- 1/2	45.74

Fabricated Fittings Technical
PVC Schedule 40 & 80 DWV Fabricated Fittings



Tee SCH 80- Reducer

Socket X Socket X Socket

(Continued)

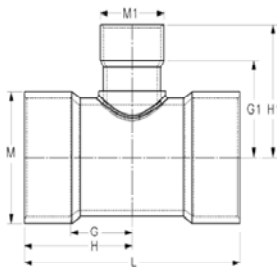

Part Number	Size	G	G1	H	H1	L	M	M1	Approx. Wt. (Lbs.)
3901-668	12X8	8	10-13/16	14-1/4	15-1/16	28-1/2	14-1/8	9-5/8	52.00
3901-670	12X10	10-1/4	10-13/16	16-1/2	16-1/16	33	14-1/8	11-15/16	62.01
3901-691	14X2	5-3/16	8-9/16	12-3/16	10-5/16	24-3/8	15-1/2	2-13/16	44.81
3901-693	14X3	5-3/4	9-1/8	12-3/4	11-3/8	25-1/2	15-1/2	4-1/8	45.79
3901-694	14X4	6-1/2	10-1/8	13-1/2	12-3/8	27	15-1/2	5-3/16	49.50
3901-696	14X6	8-1/4	10-1/2	15-1/4	13-3/4	30-1/2	15-1/2	7-1/2	56.33
3901-698	14X8	9-1/4	11-3/8	16-1/4	15-5/8	32-1/2	15-1/2	9-3/8	63.19
3901-700	14X10	10-1/8	11-3/8	17-1/8	16-5/8	34-1/4	15-1/2	11-15/16	70.63
3901-702	14X12	11	11-3/8	18	17-5/8	36	15-1/2	14-1/8	80.08
3901-751	16X2	5-7/8	9-1/2	13-7/8	11-1/4	27-3/4	17-11/16	2-13/16	63.28
3901-753	16X3	6-5/16	10-1/16	14-5/16	12-5/16	28-5/8	17-11/16	4-1/8	64.31
3901-754	16X4	6-1/8	11-1/16	14-1/8	13-5/16	28-1/4	17-11/16	5-3/16	64.55
3901-756	16X6	8-5/8	11-7/16	16-5/8	14-11/16	33-1/4	17-11/16	7-1/2	77.70
3901-758	16X8	9-5/8	12-5/16	17-5/8	16-9/16	35-1/4	17-11/16	9-5/8	85.11
3901-760	16X10	10-5/8	12-5/16	18-5/8	17-9/16	37-1/4	17-11/16	11-15/16	93.59
3901-762	16X12	11-5/8	12-5/16	19-5/8	18-9/16	39-1/4	17-11/16	14-1/8	103.31
3901-764	16X14	12-3/4	12-11/16	20-3/4	19-11/16	41-1/2	17-11/16	15-1/2	116.38
3901-784	18X4	6-7/8	11-15/16	15-7/8	14-3/16	31-3/4	19-7/8	5-3/16	96.69
3901-786	18X6	8-1/2	12-5/16	17-1/2	15-9/16	35	19-7/8	7-1/2	107.16
3901-788	18X8	9-1/2	13-3/16	18-1/2	17-7/16	37	19-7/8	9-5/8	110.40
3901-790	18X10	10-1/2	13-3/16	19-1/2	18-7/16	39	19-7/8	11-15/16	119.95
3901-792	18X12	11-1/2	13-3/16	20-1/2	19-7/16	41	19-7/8	14-1/8	130.75
3901-794	18X14	12-3/4	13-9/16	21-3/4	20-9/16	43-1/2	19-7/8	15-1/2	151.68
3901-796	18X16	13-1/2	14-3/16	22-1/2	22-3/16	45	19-7/8	17-11/16	163.17
3901-814	20X4	7-11/16	12-7/8	17-11/16	15-1/8	35-3/8	22-1/16	5-3/16	123.16
3901-816	20X6	8-7/8	13-1/4	18-7/8	16-1/2	37-3/4	22-1/16	7-1/2	133.48
3901-818	20X8	9-7/8	14-1/8	19-7/8	18-3/8	39-3/4	22-1/16	9-5/8	148.71
3901-820	20X10	10-7/8	14-1/8	20-7/8	19-3/8	41-3/4	22-1/16	11-15/16	157.48
3901-822	20X12	11-7/8	14-1/8	21-7/8	20-3/8	43-3/4	22-1/16	14-1/8	171.00
3901-824	20X14	12-7/8	14-1/2	22-7/8	21-1/2	45-3/4	22-1/16	15-1/2	182.95
3901-826	20X16	14	15-1/8	24	23-1/8	48	22-1/16	17-11/16	206.24
3901-828	20X18	15	15	25	24	50	22-1/16	19-7/8	218.37
3901-904	24X4	9	14-11/16	21	16-15/16	42	26-7/16	5-3/16	220.00
3901-906	24X6	9-1/4	15-1/16	21-1/4	18-5/16	42-1/2	26-7/16	7-1/2	222.11
3901-908	24X8	10-1/4	15-15/16	22-1/4	20-3/16	44-1/2	26-7/16	9-5/8	235.18
3901-910	24X10	11-1/4	15-15/16	23-1/4	21-3/16	46-1/2	26-7/16	11-15/16	236.36
3901-912	24X12	12-1/4	15-15/16	24-1/4	22-3/16	48-1/2	26-7/16	14-1/8	269.72
3901-914	24X14	13-1/4	16-5/16	25-1/4	23-5/16	50-1/2	26-7/16	15-1/2	285.14
3901-916	24X16	14-3/4	16-15/16	26-3/4	24-15/16	53-1/2	26-7/16	17-11/16	308.40



Fabricated Fittings Technical
PVC Schedule 40 & 80 DWV Fabricated Fittings

Tee SCH 80- Reducer

Socket X Socket X Socket

(Continued)

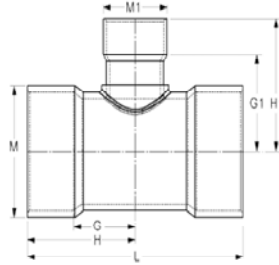

Part Number	Size	G	G1	H	H1	L	M	M1	Approx. Wt. (Lbs.)
3901-918	24X18	15-3/4	16-13/16	27-3/4	25-13/16	55-1/2	26-7/16	19-7/8	331.03
3901-920	24X20	16-3/4	18-3/16	28-3/4	28-3/16	57-1/2	26-7/16	22-1/16	361.00

Test Tee- SCH 80

Socket With Plug

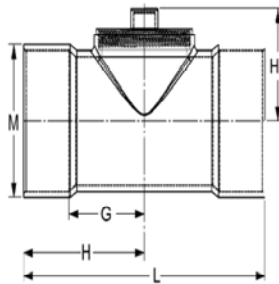

Part Number	Size	G	H	H1	L	M	Approx. Wt. (Lbs.)
3901-020TEST*	2	1-5/16	2-13/16	2-3/4	5-5/8	2-13/16	.91
3901-030TEST*	3	1-31/32	3-3/4	3-15/16	7-1/2	4-9/32	2.69
3901-040TEST*	4	2-15/32	4-5/8	4-5/8	9-1/4	5-1/4	4.04
3901-060TEST***	6	6-1/4	9-1/2	4-3/8	19	7-1/2	10.24
3901-080TEST***	8	7-5/8	11-7/8	5-1/4	23-3/4	9-5/8	19.88
3901-100TEST***	10	9-1/8	14-3/8	6-13/16	28-3/4	11-15/16	34.11
3901-120TEST***	12	11-1/4	17-1/2	7-11/16	35	14-1/8	54.77
3901-140TEST***	14	12-1/4	19-1/4	8-3/4	38-1/2	15-1/2	78.08

* Molded Tee with molded MPT plug ** Fabricated Tee with molded FPT adapter and MPT plug *** Fabricated Tee with custom threaded adapter and HDPE plug

Fabricated Fittings Technical
PVC Schedule 40 & 80 DWV Fabricated Fittings



90° Elbow SCH 40

Socket x Socket

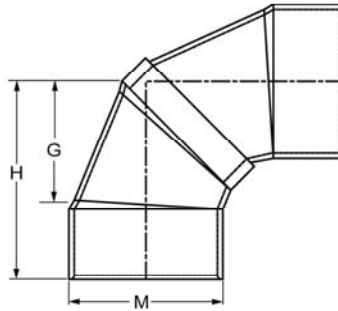

Part Number	Size	G	H	M	Approx. Wt. (Lbs.)
3706-060	6	6-5/16	9-9/16	7-3/16	5.60
3706-080	8	7-11/16	11-15/16	9-1/4	12.89
3706-100	10	9-13/16	15-1/6	11-1/2	17.51
3706-120	12	11-3/16	17-7/16	13-9/16	30.66
3706-140	14	13-3/16	20-3/16	14-7/8	41.54
3706-160	16	15-1/4	23-1/4	17	59.37
3706-180	18	17-5/16	26-5/16	19-1/8	82.00
3706-200	20	19-13/16	29-13/16	21-3/16	118.12
3706-240	24	23-7/16	35-7/16	25-3/8	172.90

90° Elbow SCH 80

Socket x Socket

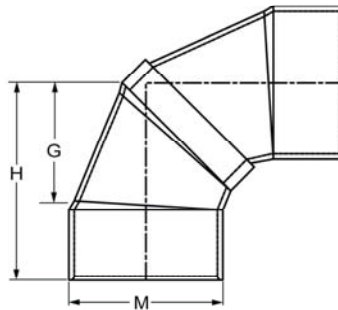

Part Number	Size	G	H	M	Approx. Wt. (Lbs.)
3906-015	1-1/2	2-5/16	3-11/16	2-3/8	.59
3906-020	2	2-13/16	4-5/16	2-7/8	.89
3906-025	2-1/2	3-1/16	4-7/8	3-1/2	1.54
3906-030	3	3-13/16	5-11/16	4-3/16	2.46
3906-040	4	4-9/16	6-7/8	5-1/4	4.14
3906-060	6	6-7/16	9-11/16	7-1/2	10.28
3906-080	8	7-7/8	12-1/8	9-5/8	19.17
3906-100	10	10	15-1/4	11-15/16	30.83
3906-120	12	11-1/2	17-3/4	14-1/8	45.85
3906-140	14	13-1/2	20-1/2	15-1/2	63.10



Fabricated Fittings Technical
PVC Schedule 40 & 80 DWV Fabricated Fittings

90° Elbow SCH 80

(Continued)

Socket x Socket

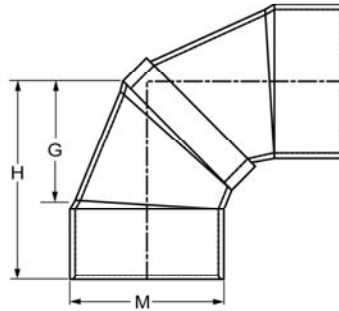

Part Number	Size	G	H	M	Approx. Wt. (Lbs.)
3906-160	16	15-9/16	23-9/16	17-11/16	103.88
3906-180	18	17-11/16	26-11/16	19-7/8	164.83
3906-200	20	19-13/16	29-13/16	22-1/16	193.41
3906-240	24	24	36	26-7/16	324.00

90° Elbow - Long Sweep SCH 40

Socket x Socket

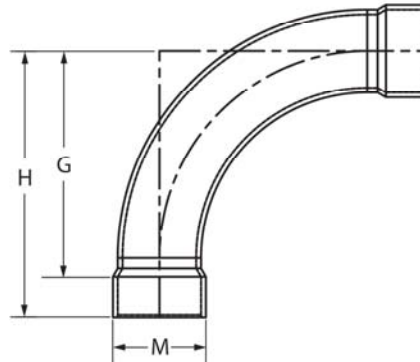

Part Number	Size	G	H	M	Approx. Wt. (Lbs.)
3706-030LSF	3	7	9	3-15/16	1.59
3706-040LSF	4	9	11-1/4	5	2.77
3706-060LSF	6	13	16-1/4	7-3/16	6.96
3706-080LSF	8	22-7/16	26-11/16	9-1/4	18.94
3706-100LSF	10	27	32-1/4	11-1/2	31.27

Fabricated Fittings Technical
PVC Schedule 40 & 80 DWV Fabricated Fittings



90° Elbow - Long Sweep
SCH 80

Socket x Socket

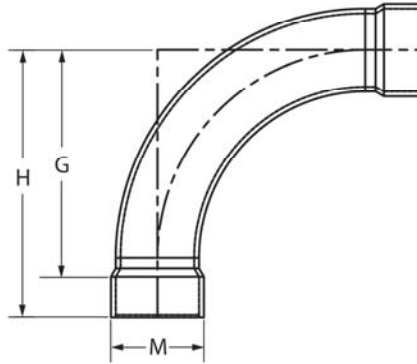

Part Number	Size	G	H	M	Approx. Wt. (Lbs.)
3906-030LSF	3	7	9	4-1/8	2.35
3906-040LSF	4	9	11-1/4	5-3/16	3.96
3906-060LSF	6	13	16-1/4	7-1/2	10.96
3906-080LSF	8	23-1/2	27-3/4	9-5/8	28.88
3906-100LSF	10	27	32-1/4	11-15/16	54.18

11-1/4° Elbow SCH 40

Socket x Socket

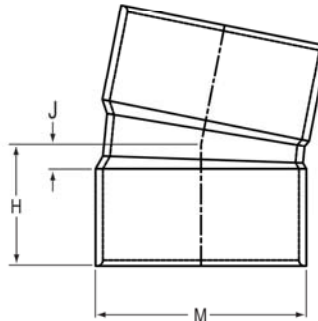

Part Number	Size	H	J	M	Approx. Wt. (Lbs.)
3711-040	4	3	3/4	5	1.39
3711-060	6	4- 1/4	1	7- 3/16	2.95
3711-080	8	5-5/16	1-1/16	9-1/4	4.84
3711-100	10	6-11/16	1-7/16	11-1/2	9.41
3711-120	12	7-13/16	1-9/16	13-9/16	14.09
3711-140	14	9	2	14-7/8	20.77
3711-160	16	10-3/8	2-3/8	16-3/4	28.88
3711-180	18	11-11/16	2-11/16	19-1/8	42.88
3711-200	20	13-1/16	3-1/16	21-3/16	55.12
3711-240	24	15-3/4	3-3/4	25-3/8	95.34



Fabricated Fittings Technical
PVC Schedule 40 & 80 DWV Fabricated Fittings

11-1/4° Elbow SCH 80

Socket x Socket

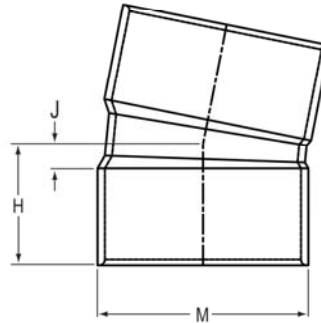

Part Number	Size	H	J	M	Approx. Wt. (Lbs.)
3911-040	4	3	3/4	5-3/16	1.65
3911-060	6	4-1/4	1	7-1/2	4.67
3911-080	8	5-3/8	1-1/8	9-5/8	6.56
3911-100	10	6-11/16	1-7/16	11-15/16	15.43
3911-120	12	7-13/16	1-9/16	14-1/8	24.62
3911-140	14	9	2	15-1/2	33.00
3911-160	16	10- 3/8	2- 3/8	17-11/16	48.75
3911-180	18	11-3/4	2-3/4	19-7/8	72.67
3911-200	20	13-1/8	3-1/8	22-1/16	99.19
3911-240	24	15-13/16	3-13/16	26-7/16	169.84

15° Elbow SCH 40

Socket x Socket

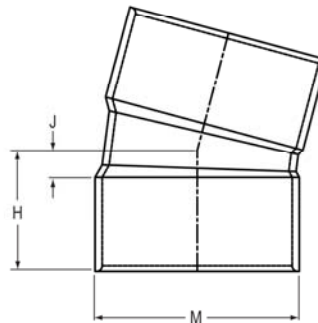

Part Number	Size	H	J	M	Approx. Wt. (Lbs.)
3718-040	4	3-1/16	13/16	5	1.36
3718-060	6	4-3/8	1-1/8	7-3/16	2.66
3718-080	8	5-1/2	1-1/4	9-1/4	5.95
3718-100	10	6-7/8	1-5/8	11-1/2	9.41
3718-120	12	8	1-3/4	13-9/16	14.09
3718-140	14	9-1/4	2-1/4	14-7/8	20.77
3718-160	16	10-5/8	2-5/8	17	30.20
3718-180	18	12	3	19-1/8	44.60
3718-200	20	13-7/16	3-7/16	21-3/16	57.09

Fabricated Fittings Technical
PVC Schedule 40 & 80 DWV Fabricated Fittings



15° Elbow SCH 40

(Continued)

Socket x Socket

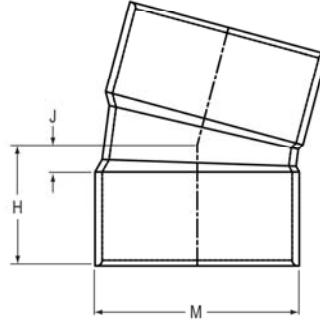

Part Number	Size	H	J	M	Approx. Wt. (Lbs.)
3718-240	24	16-3/16	4-3/16	25-3/8	98.14

15° Elbow SCH 80

Socket x Socket

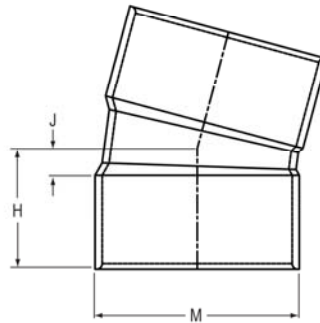

Part Number	Size	H	J	M	Approx. Wt. (Lbs.)
3918-040	4	3-1/8	7/8	5-3/16	1.89
3918-060	6	4-3/8	1-1/8	7- 1/2	4.67
3918-080	8	5-1/2	1-1/4	9-5/8	9.23
3918-100	10	6-15/16	1-11/16	11-15/16	15.43
3918-120	12	8-1/16	1-13/16	14-1/8	26.07
3918-140	14	9-5/16	2-5/16	15-1/2	32.99
3918-160	16	10-11/16	2-11/16	17-11/16	48.75
3918-180	18	12-1/16	3-1/16	19-7/8	72.67
3918-200	20	13-1/2	3-1/2	22-1/16	99.19
3918-240	24	16-1/4	4-1/4	26-7/16	169.84



Fabricated Fittings Technical
PVC Schedule 40 & 80 DWV Fabricated Fittings

22-1/2° Elbow SCH 40

Socket x Socket

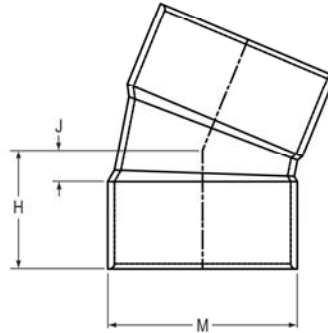

Part Number	Size	H	J	M	Approx. Wt. (Lbs.)
3716-040	4	3-1/4	1	5	1.36
3716-060	6	4- 5/8	1- 3/8	7- 3/16	3.24
3716-080	8	5-13/16	1-9/16	9- 1/4	5.72
3716-100	10	7-5/16	2-1/16	11-1/2	10.04
3716-120	12	8-1/2	2-1/4	13-9/16	14.91
3716-140	14	9-3/4	2-3/4	14-7/8	20.77
3716-160	16	11-1/4	3-1/4	17	30.96
3716-180	18	12-11/16	3-11/16	19-1/8	46.31
3716-200	20	14-1/8	4-1/8	21- 3/16	59.06
3716-240	24	17-1/16	5-1/16	25-3/8	100.95

22-1/2° Elbow SCH 80

Socket x Socket

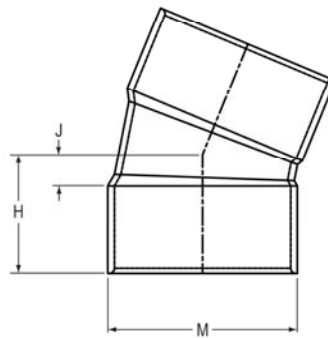

Part Number	Size	H	J	M	Approx. Wt. (Lbs.)
3916-040	4	3-1/4	1	5-3/16	1.89
3916-060	6	4-5/8	1-3/8	7- 1/2	5.14
3916-080	8	5-7/8	1-5/8	9- 5/8	7.06
3916-100	10	7-5/16	2-1/6	11-15/16	20.59
3916-120	12	8-9/16	2-5/16	14- 1/8	27.52
3916-140	14	9-13/16	2-13/16	15-1/2	34.64
3916-160	16	11-5/16	3-5/16	17-11/16	52.97
3916-180	18	12-3/4	3-3/4	19-7/8	74.44
3916-200	20	14-1/4	4-1/4	22-1/16	106.03

Fabricated Fittings Technical
PVC Schedule 40 & 80 DWV Fabricated Fittings



22-1/2° Elbow SCH 80

(Continued)

Socket x Socket

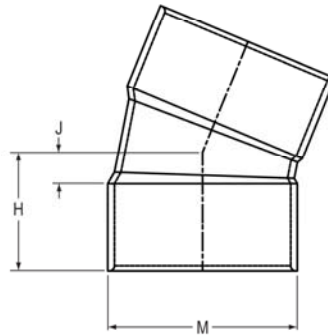

Part Number	Size	H	J	M	Approx. Wt. (Lbs.)
3916-240	24	17-3/16	5-3/16	26-7/16	189.95

22-1/2° Street Ell SCH 40

Spigot x Socket

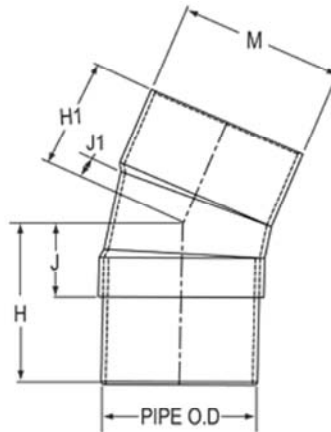

Part Number	Size	H	H1	J	J1	M1	Approx. Wt. (Lbs.)
3742-060	6	6-3/4	3-1/8	2-3/4	1/8	7-3/16	2.59
3742-080	8	8-11/16	3-1/2	3-11/16	3/4	9-1/4	6.94
3742-100	10	10-5/8	4-7/16	4-5/8	13/16	11-1/2	10.67
3742-120	12	12-1/4	5-3/16	5-1/4	1-1/16	13-9/16	15.74
3742-140	14	14-9/16	5-9/16	6-9/16	1-7/16	14-7/8	21.69
3742-160	16	16-7/8	6-1/16	7-7/8	1-15/16	17	32.82
3742-180	18	18-3/16	12-11/16	8-3/16	3-11/16	19-1/8	63.47
3742-200	20	20-1/8	14-1/8	9-1/8	4-1/8	21-3/16	80.72
3742-240	24	24-1/16	17-1/16	11-1/16	5-1/16	25-3/8	137.41



Fabricated Fittings Technical
PVC Schedule 40 & 80 DWV Fabricated Fittings

22-1/2° Street Ell SCH 80

Spigot x Socket

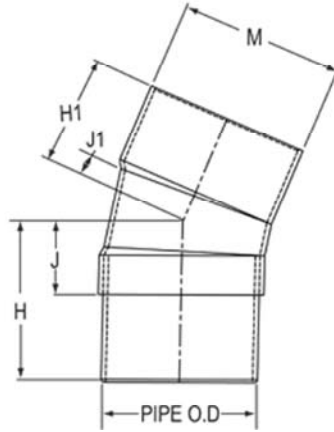

Part Number	Size	H	H1	J	J1	M1	Approx. Wt. (Lbs.)
3942-060	6	6-5/8	3-5/16	2-5/8	1/16	7-1/2	5.14
3942-080	8	8-11/16	3-9/16	3-11/16	11/16	9-5/8	9.94
3942-100	10	11-5/8	4-5/8	4-5/8	5/8	11-15/16	17.48
3942-120	12	11-15/16	5-3/4	5-15/16	1/2	14-1/8	27.52
3942-140	14	14-1/16	6-5/16	6-1/16	11/16	15-1/2	36.29
3942-160	16	17-1/4	5-15/16	8-1/4	2-1/16	17-11/16	46.25
3942-180	18	18-1/4	12-3/4	8-1/4	3-3/4	19-7/8	106.22
3942-200	20	20-1/4	14-1/4	9-1/4	4-1/4	22-1/16	143.66
3942-240	24	24-3/16	17-3/16	11-3/16	5-3/16	26-7/16	247.49

30° Elbow SCH 40

Socket x Socket

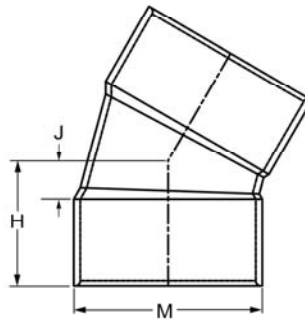

Part Number	Size	H	J	M	Approx. Wt. (Lbs.)
3715-040	4	3-7/16	1-3/16	5	1.53
3715-060	6	4-7/8	1-5/8	7-3/16	3.20
3715-080	8	6-1/8	1-7/8	9- 1/4	5.39
3715-100	10	7-11/16	2-7/16	11-1/2	10.66
3715-120	12	9	2- 3/4	13- 9/16	16.57
3715-140	14	10-5/16	3-5/16	14- 7/8	23.88
3715-160	16	11-13/16	3-13/16	17	34.14
3715-180	18	13-3/8	4-3/8	19-1/8	49.74
3715-200	20	14-15/16	4-15/16	21-3/16	63.00
3715-240	24	18	6	25-3/8	109.36

Fabricated Fittings Technical
PVC Schedule 40 & 80 DWV Fabricated Fittings



30° Elbow SCH 80

Socket x Socket

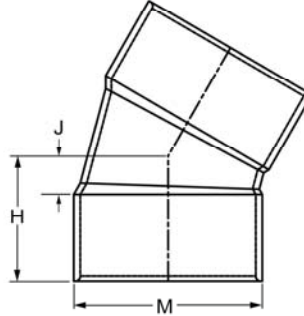

Part Number	Size	H	J	M	Approx. Wt. (Lbs.)
3915-040	4	3-7/16	1-3/16	5- 3/16	2.13
3915-060	6	4-7/8	1-5/8	7-1/2	5.61
3915-080	8	6-3/16	1-15/16	9- 5/8	10.65
3915-100	10	7-3/4	2-1/2	11-15/16	18.51
3915-120	12	9-1/16	2-13/16	14-1/8	28.97
3915-140	14	10-7/16	3-7/16	15-1/2	37.94
3915-160	16	11-15/16	3-15/16	17-11/16	61.48
3915-180	18	13-1/2	4-1/2	19-7/8	83.85
3915-200	20	15	5	22-1/16	112.87
3915-240	24	18-1/8	6-1/8	26-7/16	191.00

45° Elbow SCH 40

Socket x Socket

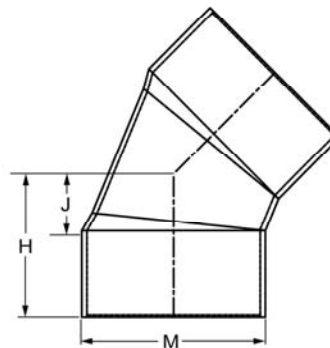

Part Number	Size	H	J	M	Approx. Wt. (Lbs.)
3717-040	4	3-11/16	1-7/16	5	1.32
3717-060	6	5-7/16	2-3/16	7- 3/16	3.47
3717-080	8	6-7/8	2-5/8	9-1/4	7.44
3717-100	10	8-9/16	3-5/16	11- 1/2	10.33
3717-120	12	10	3- 3/4	13- 9/16	15.96
3717-140	14	11-7/16	4-7/16	14-7/8	25.96
3717-160	16	13-1/8	5-1/8	17	34.85
3717-180	18	14-7/8	5-7/8	19-1/8	54.89
3717-200	20	16-9/16	6-9/16	21- 3/16	68.90



Fabricated Fittings Technical
PVC Schedule 40 & 80 DWV Fabricated Fittings

45° Elbow SCH 40

(Continued)

Socket x Socket

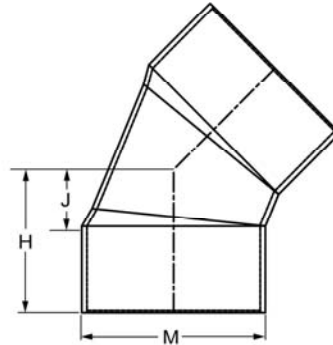

Part Number	Size	H	J	M	Approx. Wt. (Lbs.)
3717-240	24	19-15/16	7-15/16	25-3/8	117.78

45° Elbow SCH 80

Socket x Socket

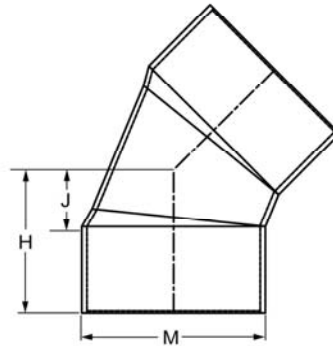

Part Number	Size	H	J	M	Approx. Wt. (Lbs.)
3917-040	4	3-7/8	1-5/8	5-3/16	1.93
3917-060	6	5- 1/2	2- 1/4	7- 1/2	4.95
3917-080	8	6-15/16	2-11/16	9- 5/8	11.42
3917-100	10	8-11/16	3-7/16	11-15/16	17.37
3917-120	12	10-1/8	3-7/8	14- 1/8	31.86
3917-140	14	11-9/16	4-9/16	15-1/2	41.24
3917-160	16	13-5/16	5-5/16	17-11/16	61.48
3917-180	18	15	6	19-7/8	87.73
3917-200	20	16-3/4	6-3/4	22- 1/16	112.97
3917-240	24	20-3/16	8-3/16	26- 7/16	208.66

Fabricated Fittings Technical
PVC Schedule 40 & 80 DWV Fabricated Fittings



45° Street Ell SCH 40

Spigot x Socket

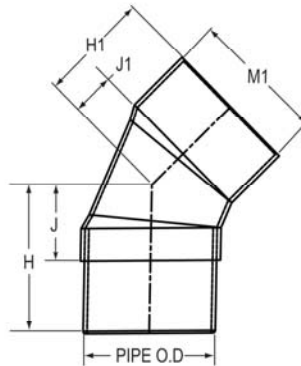

Part Number	Size	H	H1	J	J1	M1	Approx. Wt. (Lbs.)
3727-040	4	6-1/16	3-13/16	3-1/16	1-9/16	5	2.03
3727-060	6	5-5/16	5-5/16	2-1/16	2-1/16	7-3/16	3.14
3727-080	8	6-3/4	6-3/4	2-1/2	2-1/2	9-1/4	5.72
3727-100	10	8-1/2	8-1/2	3-1/4	3-1/4	11-1/2	11.92
3727-120	12	10	10	3-3/4	3-3/4	13-9/16	16.29
3727-140	14	11-7/16	11-7/16	4-7/16	4-7/16	14-7/8	22.00
3727-160	16	18-1/8	13-1/8	9-1/8	5-1/8	17	44.00
3727-180	18	20-3/8	14-7/8	10-3/8	5-7/8	19-1/8	66.00
3727-200	20	22-9/16	16-9/16	11-9/16	6-9/16	21-3/16	84.00
3727-240	24	26-15/16	19-15/16	13-15/16	7-15/16	25-3/8	154.23

45° Street Ell SCH 80

Spigot x Socket

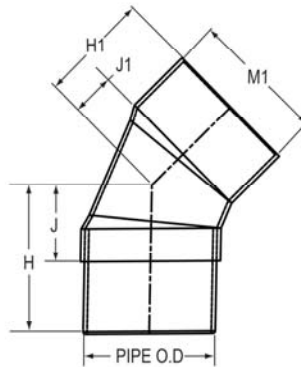

Part Number	Size	H	H1	J	J1	M1	Approx. Wt. (Lbs.)
3927-040	4	4-11/16	4-11/16	2-3/16	1-1/16	5-1/4	2.64
3927-060	6	5-3/8	5-3/8	2-1/8	2-1/8	7-1/2	7.01
3927-080	8	6-7/8	6-11/16	2-5/8	2-7/16	9-5/8	9.49
3927-100	10	8-7/16	8-9/16	3-3/16	3-5/16	11-15/16	19.54
3927-120	12	10-1/16	9-13/16	3-13/16	3-9/16	14-1/8	31.86
3927-140	14	11-9/16	11-9/16	4-9/16	4-9/16	15-1/2	41.24
3927-160	16	18-5/16	13-5/16	9-5/16	5-5/16	17-11/16	80.56
3927-180	18	20-1/2	15	10-1/2	6	19-7/8	117.40
3927-200	20	22-3/4	16-3/4	11-3/4	6-3/4	22-1/16	156.52



Fabricated Fittings Technical
PVC Schedule 40 & 80 DWV Fabricated Fittings

45° Street Ell SCH 80

(Continued)

Spigot x Socket

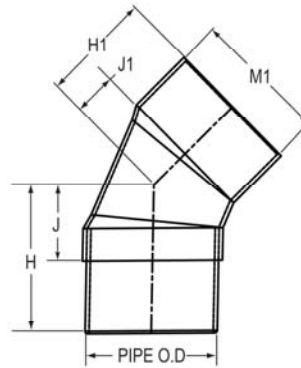

Part Number	Size	H	H1	J	J1	M1	Approx. Wt. (Lbs.)
3927-240	24	27-3/16	20-3/16	14-3/16	8-3/16	26-7/16	271.75

60° Elbow SCH 40

Socket x Socket

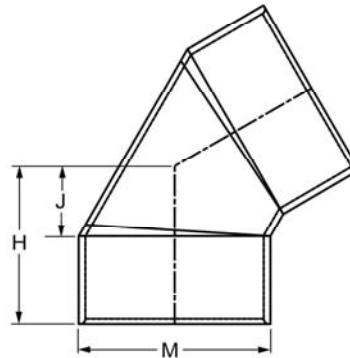

Part Number	Size	H	J	M	Approx. Wt. (Lbs.)
3724-040	4	4-1/4	2	5	1.70
3724-060	6	6-1/16	2-13/16	7-3/16	3.54
3724-080	8	7-5/8	3-3/8	9-1/4	6.60
3724-100	10	9-9/16	4-5/16	11-1/2	11.60
3724-120	12	11-3/16	4-15/16	13-9/16	17.46
3724-140	14	12-3/4	5-3/4	14-7/8	28.03
3724-160	16	16-5/8	6-5/8	17	36.38
3724-180	18	16-9/16	7-9/16	19-1/8	60.04
3724-200	20	23-11/16	13-11/16	22-1/16	106.31
3724-240	24	28-3/8	16-3/8	25-3/8	122.08

Fabricated Fittings Technical
PVC Schedule 40 & 80 DWV Fabricated Fittings



60° Elbow SCH 80

Socket x Socket

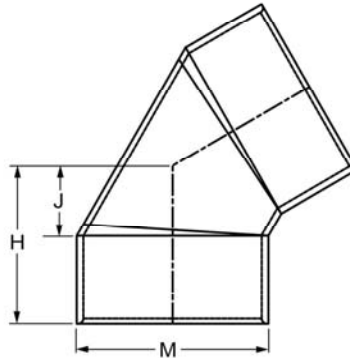

Part Number	Size	H	J	M	Approx. Wt. (Lbs.)
3924-040	4	4-5/16	2-1/16	5-3/16	2.60
3924-060	6	6-1/8	2-7/8	7-1/2	5.85
3924-080	8	7-3/4	3-1/2	9-5/8	18.81
3924-100	10	9-11/16	4-7/16	11-15/16	21.60
3924-120	12	11-5/16	5-1/16	14-1/8	34.76
3924-140	14	12-15/16	5-15/16	15-1/2	41.18
3924-160	16	14-13/16	6-13/16	17-11/16	65.72
3924-180	18	16-3/4	7-3/4	19-7/8	97.83
3924-200	20	23-11/16	13-11/16	22-1/16	232.59
3924-240	24	28-11/16	16-11/16	26-7/16	325.13

90° Street Elbow SCH 40

Spigot x Socket

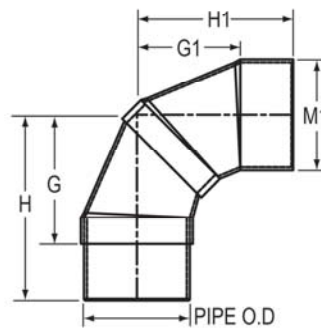

Part Number	Size	G	G1	H	H1	M1	Approx. Wt. (Lbs.)
3709-040	4	7-7/16	5-15/16	10-7/16	8-3/16	5	4.08
3709-060	6	6-1/8	6-1/8	9-3/8	9-3/8	7-3/16	5.60
3709-080	8	7-1/2	7-1/2	11-3/4	11-3/4	9-1/4	10.02
3709-100	10	9-9/16	9-9/16	14-13/16	14-13/16	11-1/2	20.09
3709-120	12	10-15/16	10-15/16	17-3/16	17-3/16	13-9/16	30.66
3709-140	14	12-15/16	12-15/16	19-15/16	19-15/16	14-7/8	44.65
3709-160	16	19-1/4	15-1/4	28-1/4	23-1/4	17	74.84
3709-180	18	21-13/16	17-5/16	31-13/16	26-5/16	19-1/8	115.96
3709-200	20	24-3/8	19-3/8	35-3/8	29-3/8	21-3/16	139.78



Fabricated Fittings Technical
PVC Schedule 40 & 80 DWV Fabricated Fittings

90° Street Ell SCH 40

(Continued)

Spigot x Socket

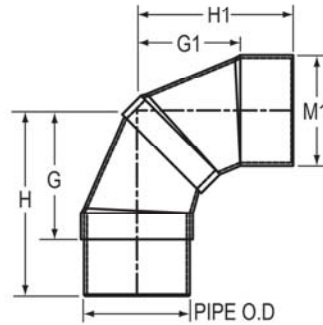

Part Number	Size	G	G1	H	H1	M1	Approx. Wt. (Lbs.)
3709-240	24	29-7/16	23-7/16	42-7/16	35-7/16	25-3/8	238.36

90° Street Ell SCH 80

Spigot x Socket

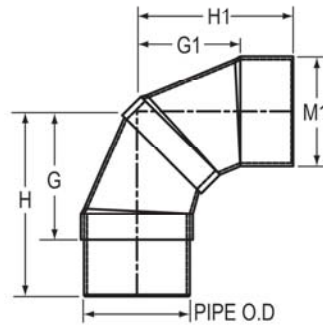

Part Number	Size	G	G1	H	H1	M1	Approx. Wt. (Lbs.)
3909-060	6	6-1/8	6-1/8	9-3/8	9-3/8	7-1/2	12.11
3909-080	8	7-5/8	7-7/16	11-7/8	11-11/16	9-5/8	18.17
3909-100	10	9-9/16	9-5/8	14-13/16	14-7/8	11-15/16	33.94
3909-120	12	11-1/8	10-7/8	17-3/8	17-1/8	14-1/8	55.04
3909-140	14	13-1/2	13-1/2	20-1/2	20-1/2	15-1/2	70.94
3909-160	16	19-9/16	15-9/16	28-9/16	23-9/16	17-11/16	122.96
3909-180	18	22-3/16	17-11/16	32-3/16	26-11/16	19-7/8	181.69
3909-200	20	24-13/16	19-13/16	35-13/16	29-13/16	22-1/16	233.25
3909-240	24	30	24	43	36	26-7/16	422.19

Fabricated Fittings Technical
PVC Schedule 40 & 80 DWV Fabricated Fittings



Coupling SCH 40

Socket x Socket

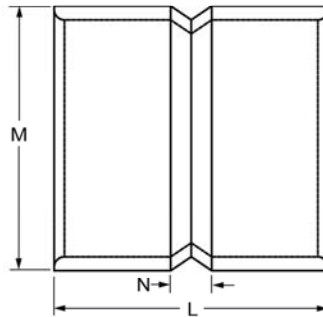

Part Number	Size	L	M	N	Approx. Wt. (Lbs.)
3729-040	4	6-3/8	5	1-7/8	1.18
3729-060	6	8	7-3/16	1-1/2	2.64
3729-080	8	10	9-1/4	1-1/2	5.33
3729-100	10	12-3/8	11-1/2	1-7/8	8.39
3729-120	12	14-3/4	13-9/16	2-1/4	13.26
3729-140	14	16-1/4	14-7/8	2-1/4	17.65
3729-160	16	18-5/8	17	2-5/8	27.00
3729-180	18	21-3/4	19-1/8	3-3/4	39.45
3729-200	20	24	21-3/16	4	51.18
3729-240	24	29-1/4	25-3/8	5-1/4	82.20

Coupling SCH 80

Socket x Socket

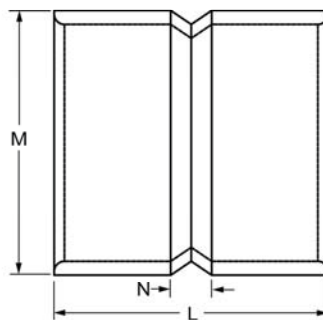

Part Number	Size	L	M	N	Approx. Wt. (Lbs.)
3929-020	2	4-3/4	2-13/16	1-1/4	.46
3929-030	3	5-3/4	4-1/8	1-1/4	1.05
3929-040	4	6-1/2	5-3/16	2	1.85
3929-060	6	8	7-1/2	1-1/2	4.27
3929-080	8	10	9-5/8	1-1/2	8.52
3929-100	10	12-1/2	11-15/16	2	14.40
3929-120	12	14-1/4	14-1/8	1-3/4	21.80
3929-140	14	16-1/4	15-1/2	2-1/4	29.69
3929-160	16	18-5/8	17-11/16	2-5/8	42.40



Fabricated Fittings Technical
PVC Schedule 40 & 80 DWV Fabricated Fittings

Coupling SCH 80

(Continued)

Socket x Socket

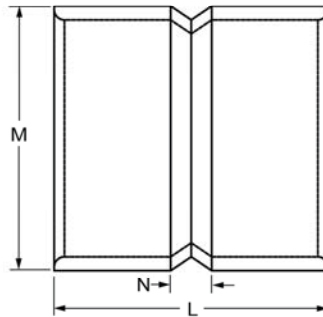

Part Number	Size	L	M	N	Approx. Wt. (Lbs.)
3929-180	18	22	19-7/8	4	67.00
3929-200	20	25-3/4	22-1/16	5-3/4	84.73
3929-240	24	29-1/4	26-7/16	5-1/4	147.22

Repair Coupling SCH 40

Gasket x Gasket

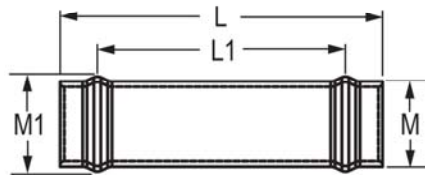

Part Number	Size	L	L1	M	M1	Approx. Wt. (Lbs.)
3728-040	4	19-1/2	15	5	5-5/8	4.18
3728-060	6	23	18-1/4	7-3/16	7-13/16	8.33
3728-080	8	26-1/8	21-1/2	9-1/16	9-13/16	14.00
3728-100	10	27	22-1/8	11-1/2	12-11/16	20.94
3728-120	12	28-1/4	22-5/8	13-9/16	14-13/16	28.48
3728-140	14	30	21-1/2	14-7/8	16-3/8	36.67
3728-160	16	31	24	17	18-1/2	49.66
3728-180	18	32	22-5/8	19-1/8	20-7/8	69.60
3728-200	20	32	23-1/2	21-3/16	23-3/16	80.72
3728-240	24	32	23-1/2	25-3/8	27-3/4	127.12

Fabricated Fittings Technical
PVC Schedule 40 & 80 DWV Fabricated Fittings



Repair Coupling SCH 80

Gasket x Gasket

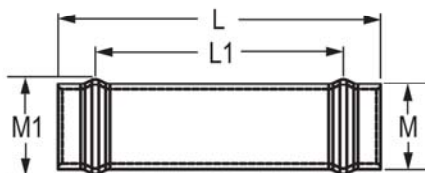

Part Number	Size	L	L1	M	M1	Approx. Wt. (Lbs.)
3928-040	4	19-1/2	15	5-3/16	5-3/4	5.68
3928-060	6	23	18-1/4	7-1/2	8-1/8	12.61
3928-080	8	26-1/8	19	9-5/8	10-3/8	21.38
3928-100	10	28	21-1/4	11-15/16	13-1/8	34.00
3928-120	12	29	21-3/8	14-1/8	15-3/8	49.16
3928-140	14	30	21	15-1/2	17-1/4	62.11
3928-160	16	31	22-1/4	17-11/16	18-7/8	75.99
3928-180	18	32	22-5/8	19-7/8	21-7/8	112.33
3928-200	20	32	23-1/2	22-1/16	24-1/16	113.21
3928-240	24	32	23-1/2	26-7/16	28-13/16	186.34

Reducer Coupling- SCH 40

Socket X Socket

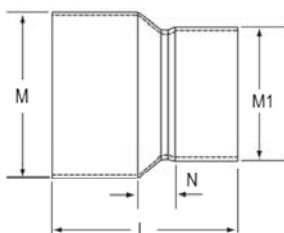

Part Number	Size	L	M	M1	N	Approx. Wt. (Lbs.)
3729-528	6X2	9-1/4	7-1/8	5-5/16	4-5/8	2.77
3729-530	6X3	11-15/16	7-1/8	3-15/16	6-7/16	2.64
3729-532	6X4	8-7/8	7- 3/32	5- 1/32	3- 1/4	2.04
3729-578	8X2	14-7/8	9-3/16	5-5/16	9-1/4	5.75
3729-580	8X3	17-9/16	9-3/16	3-15/16	11-1/16	5.17
3729-582	8X4	14- 1/2	9-3/16	5	8	4.80
3729-585	8X6	11-1/2	9-3/16	7-3/16	3-1/2	3.73
3729-621	10X2	17-3/4	11-3/8	5-5/16	11-1/8	8.57
3729-623	10X3	20-7/16	11-3/8	3-15/16	12-15/16	7.48
3729-624	10X4	17-3/8	11-3/8	5	9-7/8	7.18
3729-626	10X6	13-7/8	11-3/8	7-1/4	5-3/8	6.61
3729-628	10X8	13-1/4	11-9/16	9-7/16	3-3/4	8.95
3729-661	12X2	24-3/8	13-9/16	5-5/16	16-3/4	16.96



Fabricated Fittings Technical
PVC Schedule 40 & 80 DWV Fabricated Fittings

Reducer Coupling- SCH 40

(Continued)

Socket X Socket

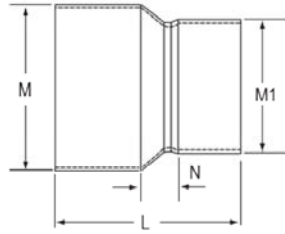

Part Number	Size	L	M	M1	N	Approx. Wt. (Lbs.)
3729-663	12X3	27-1/16	13-1/2	3-15/16	18-9/16	15.85
3729-664	12X4	24	13-9/16	5	15-1/2	15.20
3729-666	12X6	20-1/2	13-9/16	7-1/4	11	14.72
3729-668	12X8	15-3/4	13-9/16	9-7/16	5-1/4	12.30
3729-670	12X10	15-1/8	13-9/16	11-9/16	3-5/8	14.44
3729-691	14X2	26-1/4	14-13/16	5-5/16	17-7/8	25.97
3729-693	14X3	28-15/16	14-13/16	3-15/16	19-11/16	21.12
3729-694	14X4	25-7/8	14-13/16	5	16-5/8	17.51
3729-696	14X6	22-3/8	14-13/16	7-1/4	12-1/8	17.18
3729-698	14X8	21-3/4	14-3/4	9-7/16	10-1/2	20.81
3729-700	14X10	17	14-13/16	11-9/16	4-3/4	14.51
3729-702	14X12	16-1/2	15	13-3/4	3-1/4	19.05
3729-754	16X4	32-1/2	17	5	22-1/4	29.72
3729-756	16X6	29	17	7-3/16	17-3/4	30.08
3729-758	16X8	24-3/4	17	9-7/16	12-1/2	28.87
3729-760	16X10	24	17	11-9/16	10-3/4	30.50
3729-762	16X12	18-7/8	17	13-3/4	4-5/8	22.64
3729-764	16X14	18-1/2	16-7/8	14-7/8	3-1/2	22.84
3729-786	18X6	38	19	7-3/16	25-3/4	50.29
3729-788	18X8	33-3/4	19	9-7/16	20-1/2	46.36
3729-790	18X10	33-3/4	19	9-7/16	20-1/2	46.43
3729-792	18X12	33	19	11-9/16	18-3/4	44.77
3729-794	18X14	27-7/8	19	13-3/4	12-5/8	43.64
3729-796	18X16	21-5/8	19	17	4-5/8	30.97
3729-816	20X6	47	21-1/8	7-3/16	33-3/4	74.44
3729-818	20X8	42-3/4	21-1/8	9-7/16	28-1/2	72.15
3729-820	20X10	42	21-1/8	11-9/16	26-3/4	82.75
3729-822	20X12	36-7/8	21-1/8	13-3/4	20-5/8	76.33
3729-824	20X14	36-1/2	21-1/8	14-7/8	19-1/2	74.41
3729-826	20X16	30-5/8	21-1/8	17	12-5/8	58.52
3729-828	20X18	23-1/4	21-1/8	19-1/8	4-1/4	46.31
3729-906	24X6	59-1/4	25-3/16	7-3/16	44	132.86
3729-908	24X8	55	25-3/16	9-7/16	38-3/4	126.86
3729-910	24X10	54-1/4	25-3/16	11-9/16	37	128.19
3729-912	24X12	49-1/8	25-3/16	13-3/4	30-7/8	108.48
3729-914	24X14	48-3/4	25-3/16	14-7/8	29-3/4	106.10
3729-916	24X16	42-7/8	25-3/16	17	22-7/8	108.17
3729-918	24X18	35-1/2	25-3/16	19-1/8	14-1/2	90.89
3729-920	24X20	28-3/4	25-3/16	21-3/16	6-3/4	66.93

Fabricated Fittings Technical
PVC Schedule 40 & 80 DWV Fabricated Fittings



Reducer Coupling- SCH 40

(Continued)

Socket X Socket

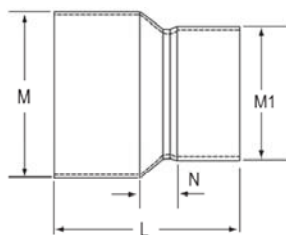

-2 Step Reducer -3 Step Reducer -4 4 Step Reducer

Reducer Coupling- SCH 80

Socket X Socket

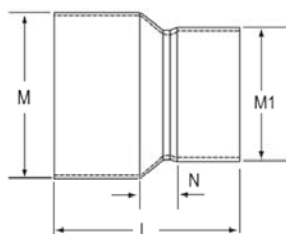

Part Number	Size	L	M	M1	N	Approx. Wt. (Lbs.)
3929-528	6X2	14-5/8	7-5/16	2-13/16	9-5/8	3.63
3929-530	6X3	12-1/4	7-5/16	4-1/8	6-3/4	3.52
3929-532	6X4	8-7/8	7-5/16	5-3/16	3-3/8	2.68
3929-578	8X2	20-3/8	9-1/2	2-13/16	14-3/8	8.25
3929-580	8X3	18	9- 1/2	4- 1/8	11-1/2	8.37
3929-582	8X4	14-5/8	9- 1/2	5-3/16	8-1/8	7.15
3929-585	8X6	11	9-1/2	7-1/2	3-1/2	7.01
3929-624	10X4	21-1/8	11-3/4	5-3/16	13-5/8	14.75
3929-626	10X6	17-1/2	11- 3/4	7- 1/2	9	16.01
3929-628	10X8	13-1/4	11-3/4	9-5/8	3-3/4	11.36
3929-664	12X4	28-3/8	13-15/16	5-3/16	19-7/8	30.99
3929-666	12X6	24-3/4	13-15/16	7- 1/2	15-1/4	30.03
3929-668	12X8	20-1/2	13-15/16	9-5/8	10	26.08
3929-670	12X10	16-3/8	13-15/16	11-15/16	4-7/8	20.57
3929-694	14X4	30-1/8	15-3/16	5-3/16	20-7/8	29.93
3929-696	14X6	26-1/2	15-3/16	7-1/2	16-1/4	33.67
3929-698	14X8	22-1/4	15-3/16	9- 5/8	11	31.22
3929-700	14X10	18-1/8	15-3/16	11-15/16	5-7/8	24.68
3929-702	14X12	17-3/4	15-3/8	14-1/8	4-1/2	27.40
3929-754	16X4	38	17-3/8	5-3/16	27-3/4	50.44
3929-756	16X6	34-3/8	17-3/8	7-1/2	23-1/8	57.36
3929-758	16X8	30-1/8	17-3/8	9-5/8	17-7/8	53.41
3929-760	16X10	26	17-3/8	11-15/16	12-3/4	47.90
3929-762	16X12	20-1/4	17-3/8	14-1/8	6	37.66
3929-764	16X14	20-1/4	17-1/2	15-1/2	5-1/4	42.89
3929-786	18X6	43-3/4	19-11/16	7-1/2	31-1/2	93.96
3929-788	18X8	39-1/2	19-11/16	9-5/8	26-1/4	89.60



Fabricated Fittings Technical
PVC Schedule 40 & 80 DWV Fabricated Fittings

Reducer Coupling- SCH 80

(Continued)

Socket X Socket

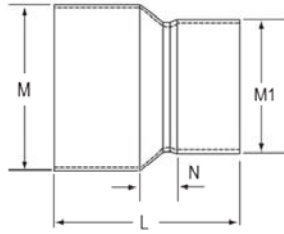

Part Number	Size	L	M	M1	N	Approx. Wt. (Lbs.)
3929-906	24X6	67-7/8	26-1/16	7-1/2	52-5/8	228.78
3929-908	24X8	63-5/8	26-1/16	9-5/8	47-3/8	228.25
3929-910	24X10	59-1/2	26-1/16	11-15/16	42-1/4	219.32
3929-912	24X12	53-3/4	26-1/16	14-1/8	35-1/2	192.81
3929-914	24X14	53-3/4	26-1/16	15-1/2	34-3/4	210.21
3929-916	24X16	47-1/8	26-1/16	17-11/16	27-1/8	187.81
3929-918	24X18	39	26-1/16	19-7/8	18	162.85
3929-920	24X20	30-5/8	26-1/16	22-1/16	8-5/8	123.13

Eccentric Reducer Coupling- SCH 40

Socket X Socket

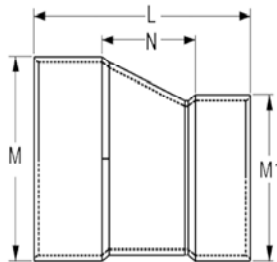

Part Number	Size	L	M	M1	N	Approx. Wt. (Lbs.)
3729-338E	3X2	7-15/16	3-13/16	2-11/16	3-15/16	.61
3729-420E ²	4X2	12-1/4	4-15/16	2-11/16	8-1/2	2.14
3729-422E	4X3	8-5/8	4-15/16	3-15/16	4-1/8	1.22
3729-528E ²	6X2	15-9/16	7-1/8	2-3/4	10-15/16	3.51
3729-530E ²	6X3	16-5/16	7-1/8	3-15/16	10-13/16	3.16
3729-532E	6X4	10-13/16	7-1/8	5	5-5/16	2.27
3729-580E ³	8X3	25	9-3/16	3-15/16	18-1/2	7.18
3729-582E ²	8X4	19-11/16	9-3/16	5	13-7/16	8.21
3729-585E	8X6	14-3/8	9-3/16	7-3/16	6-7/8	4.85
3729-624E ²	10X4	22-7/16	11-3/8	5	15-3/16	10.13
3729-626E	10X6	17-1/8	11-3/8	7-1/4	8-5/8	7.48
3729-628E	10X8	16-11/16	11-3/8	9-1/4	7-3/16	8.48
3729-664E ³	12X4	32-7/16	13-1/2	5	24-3/16	20.15
3729-666E ²	12X6	27-1/8	13-1/2	7-1/4	17-5/8	16.79
3729-668E ²	12X8	26-11/16	13-1/2	9-1/4	16-3/16	18.12
3729-670E	12X10	18-3/8	13-1/2	11-1/2	6-7/8	13.53
3729-696E ²	14X6	31-3/8	15	7-1/4	21-1/8	26.14
3729-698E ²	14X8	30-15/16	15	9-1/4	19-1/16	26.76
3729-700E	14X10	22-3/4	15	11-3/4	10-1/2	23.23

Fabricated Fittings Technical
PVC Schedule 40 & 80 DWV Fabricated Fittings



**Eccentric Reducer Coupling-
SCH 40**

Socket X Socket

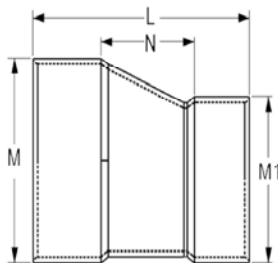

(Continued)

Part Number	Size	L	M	M1	N	Approx. Wt. (Lbs.)
3729-702E	14X12	19	15	13-3/4	5-3/4	21.29
3729-756E ⁴	16X6	43-5/8	17	7-1/4	32-3/8	42.00
3729-758E ³	16X8	43-3/16	17	9-1/4	30-15/16	42.02
3729-760E ³	16X10	34-7/8	17	11-1/2	21-5/8	38.22
3729-762E	16X12	26-1/2	17	13-3/4	12-1/4	30.83
3729-764E	16X14	21-3/4	16-7/8	14-7/8	6-3/4	24.61
3729-786E ⁵	18X6	56	19	7-1/4	43-3/4	71.11
3729-788E ⁴	18X8	55-9/16	19	9-1/4	42-5/16	70.92
3729-790E ³	18X10	47-1/4	19	11-1/2	33	65.31
3729-792E ²	18X12	38-7/8	19	13-3/4	23-5/8	55.50
3729-794E ²	18X14	34-1/8	19	14-7/8	18-1/8	49.03
3729-796E	18X16	25	19	17	8	38.72

**Eccentric Reducer Coupling-
SCH 80**

Socket X Socket

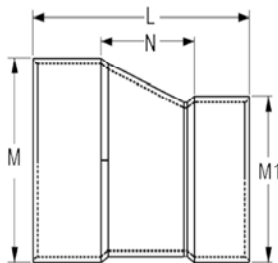

Part Number	Size	L	M	M1	N	Approx. Wt. (Lbs.)
3929-338E	3X2	8-1/8	3-15/16	2-13/16	4-1/8	1.00
3929-420E ²	4X2	12-3/8	5- 1/8	2-13/16	8-5/8	2.62
3929-422E	4X3	8-3/4	5-1/8	4-1/8	4-1/4	1.69
3929-528E ³	6X2	20	7-5/16	2-7/8	15-1/4	4.84
3929-530E ²	6X3	16-3/8	7-5/16	4-1/8	10-7/8	4.57
3929-532E	6X4	11-1/8	7-5/16	5-3/16	5-5/8	3.39
3929-580E ³	8X3	26-1/8	9-1/2	4-1/8	19-5/8	11.01
3929-582E ²	8X4	20-7/8	9-1/2	5-3/16	14-3/8	10.24
3929-585E	8X6	15-1/4	9-1/2	7-1/2	7-3/4	8.40
3929-624E ³	10X4	32	11-3/4	5	24-1/2	21.03
3929-626E ²	10X6	26- 3/8	11- 3/4	7- 1/2	17- 7/8	18.61
3929-628E	10X8	18-1/16	11- 3/4	9- 5/8	8-9/16	13.81
3929-664E ⁴	12X4	43-1/2	13-15/16	5-3/16	35	37.53
3929-666E ³	12X6	37-7/8	13-15/16	7- 1/2	28-3/8	36.64
3929-668E ²	12X8	29-9/16	13-15/16	9-5/8	19-1/16	32.09



Fabricated Fittings Technical
PVC Schedule 40 & 80 DWV Fabricated Fittings

**Eccentric Reducer Coupling-
SCH 80**

Socket X Socket

(Continued)

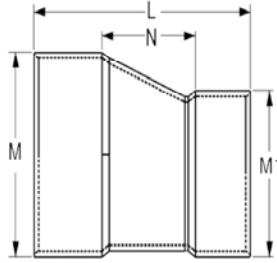

Part Number	Size	L	M	M1	N	Approx. Wt. (Lbs.)
3929-670E	12X10	20-5/8	13-15/16	11-15/16	9-1/8	23.62
3929-696E ³	14X6	41-3/8	15-3/16	7-1/2	31-1/8	41.01
3929-698E ²	14X8	33-1/16	15-3/16	9-5/8	21-13/16	35.00
3929-700E	14X10	24-1/8	15-3/16	11-15/16	11-7/8	29.88
3929-702E	14X12	20-1/8	15-3/8	14-1/8	6-7/8	30.11
3929-756E ⁴	16X6	54-1/4	17-1/2	7-1/2	43	73.56
3929-758E ³	16X8	45-15/16	17-1/2	9-5/8	33-11/16	69.73
3929-760E ²	16X10	37	17-1/2	11-15/16	23-3/4	59.25
3929-762E ²	16X12	33	17-1/2	14-1/8	18-3/4	64.09
3929-764E	16X14	24-5/8	17-1/2	15-1/2	9-5/8	46.25
3929-786E ⁵	18X6	69-1/4	19-11/16	7-1/2	57	121.36
3929-788E ⁴	18X8	60-15/16	19-11/16	9-5/8	47-11/16	121.91
3929-790E ³	18X10	52	19-11/16	11-15/16	37-3/4	109.42
3929-792E ³	18X12	48	19-11/16	14-1/8	32-3/4	109.80
3929-794E ²	18X14	39-5/8	19-11/16	15-1/2	23-5/8	97.05
3929-796E	18X16	28-5/8	19-11/16	17-11/16	11-5/8	66.92

Cross SCH 40

Socket x Socket x Socket x Socket

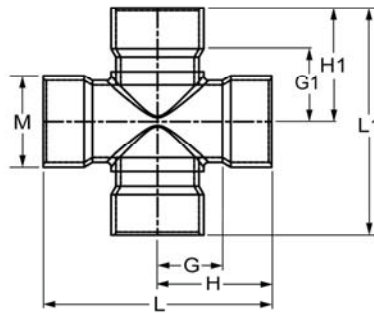

Part Number	Size	G	G1	H	H1	L	L1	M	Approx. Wt. (Lbs.)
3720-040	4	5-15/16	5-15/16	8-3/16	8-3/16	16-3/8	16-3/8	5	5.06
3720-060	6	6 3/16	6 3/16	9 7/16	9 7/16	18 7/8	18 7/8	7 3/16	9.74
3720-080	8	7-5/16	7-5/16	11-9/16	11-9/16	23-1/8	23-1/8	9-1/4	19.84
3720-100	10	9	8-3/8	14-1/4	13-5/8	28-1/2	27-1/4	11-1/2	30.13
3720-120	12	11-1/4	10-3/16	17-1/2	16-7/16	35	32-7/8	13-9/16	48.90
3720-140	14	11	11	18	18	36	36	14-7/8	64.38
3720-160	16	12-7/8	12-7/8	20-7/8	20-7/8	41-3/4	41-3/4	17	93.23

Fabricated Fittings Technical
PVC Schedule 40 & 80 DWV Fabricated Fittings



Cross SCH 40

(Continued)

Socket x Socket x Socket x Socket

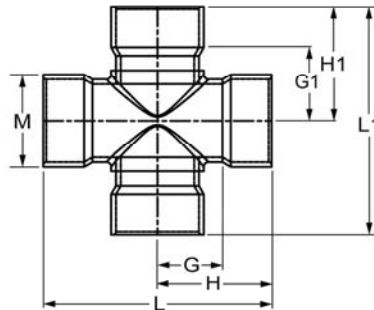

Part Number	Size	G	G1	H	H1	L	L1	M	Approx. Wt. (Lbs.)
3720-180	18	13-3/8	13-3/8	22-3/8	22-3/8	44-3/4	44-3/4	19-1/8	130.37
3720-200	20	15-1/2	15-7/16	25-1/2	25-7/16	51	50-7/8	21-3/16	161.18
3720-240	24	17-1/2	17-1/2	29-1/2	29-1/2	59	59	25-3/8	269.21

Cross SCH 40-Reducer

Socket X Socket X Socket X Socket

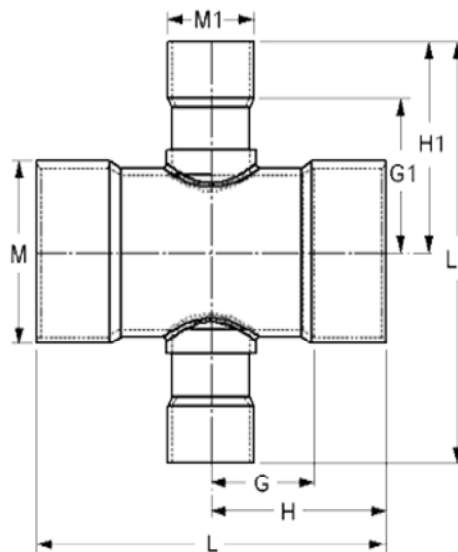

Part Number	Size	G	G1	H	H1	L	L1	M	M1	Approx. Wt. (Lbs.)
3720-420	4X2	4-1/4	4-1/4	6-1/2	6	13	12	5	2-11/16	2.77
3720-422	4X3	4-3/4	5	7	7-1/4	14	14-1/2	5	3-15/16	3.75
3720-528	6X2	3- 3/8	5-1/16	6- 5/8	7-1/16	13- 1/4	14-1/8	7-3/16	2-11/16	4.27
3720-530	6X3	4-5/8	6-1/4	7-7/8	8-5/16	15-3/4	16-5/8	7- 3/16	3-15/16	6.27
3720-532	6X4	5-1/8	6-3/8	8-3/8	8-5/8	16-3/4	17-1/4	7- 3/16	5	6.83
3720-578	8X2	4-1/16	6-1/4	8-5/16	8	16-5/8	16	9-1/4	2-11/16	9.46
3720-580	8X3	4-9/16	7	8-13/16	9-1/4	17-5/8	18-1/2	9- 1/4	3-15/16	8.65
3720-582	8X4	5-1/16	7-5/16	9-5/16	9-9/16	18-5/8	19-1/8	9- 1/4	5	11.96
3720-585	8X6	6-3/16	7-3/8	10-7/16	10-5/8	19- 1/8	20- 1/2	9- 1/4	7- 3/16	14.65
3720-621	10X2	4-3/8	7-1/4	9-5/8	9	19-1/4	18	11-1/2	2-11/16	13.72
3720-623	10X3	4-7/8	8	10-1/8	10-1/4	20-1/4	20-1/2	11-1/2	3-15/16	15.12
3720-624	10X4	5-3/8	8-5/16	10-5/8	10-9/16	21-1/4	21-1/8	11-1/2	4-7/8	16.48



Fabricated Fittings Technical
PVC Schedule 40 & 80 DWV Fabricated Fittings

Cross SCH 40-Reducer

(Continued)

Socket X Socket X Socket X Socket

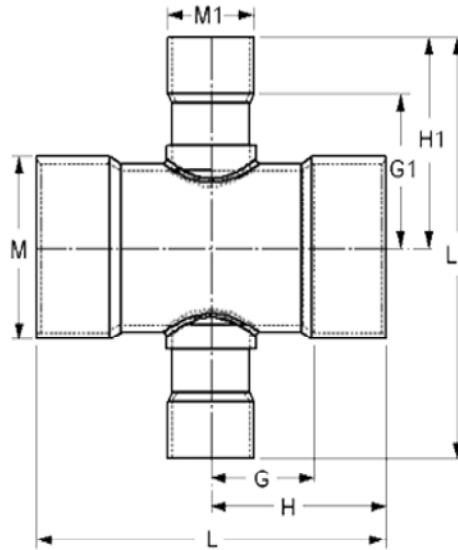

Part Number	Size	G	G1	H	H1	L	L1	M	M1	Approx. Wt. (Lbs.)
3720-626	10X6	5- 7/8	8- 3/8	11- 1/8	11- 5/8	22- 1/4	23- 1/4	11- 1/2	7-3/16	18.17
3720-628	10X8	6-1/4	8-5/16	12	12-9/16	24	25-1/8	11-1/2	9-1/4	23.18
3720-661	12X2	4-3/4	8-1/4	11	10	22	20	13-9/16	2-11/16	18.77
3720-663	12X3	5-1/4	9	11-1/2	11-1/4	23	22-1/2	13-9/16	3-15/16	20.37
3720-664	12X4	5-3/4	9-5/16	12	11-9/16	24	23-1/8	13-9/16	5	21.93
3720-666	12X6	7	9-3/8	13-1/4	12-5/8	26-1/2	25-1/4	13- 9/16	7-3/16	26.94
3720-668	12X8	8	9-5/16	14-1/4	13-9/16	28-1/2	27-3/8	13-9/16	9- 1/4	32.80
3720-670	12X10	10-1/4	10-3/8	16-1/2	15-5/8	33	31-1/4	13-9/16	11- 1/2	41.56
3720-691	14X2	4-3/8	8-13/16	11-3/8	10-9/16	22-3/4	21-1/8	14-7/8	2-11/16	25.40
3720-693	14X3	4-7/8	9-9/16	11-7/8	11-13/16	23-3/4	23-5/8	14-7/8	3-15/16	27.27
3720-694	14X4	5-3/8	9-7/8	12-3/8	12-1/8	24-3/4	24-1/4	14-7/8	5	29.04
3720-696	14X6	6-3/8	9-15/16	13-3/8	13-3/16	26-3/4	26-3/8	14-7/8	7-3/16	32.81
3720-698	14X8	7-3/8	9-7/8	14-3/8	14-1/8	28-3/4	28-1/4	14-7/8	9-1/4	39.09
3720-700	14X10	8-1/2	10-15/16	15-1/2	16-3/16	31	32-3/8	14-7/8	11-1/2	46.82
3720-702	14X12	9-1/2	10-3/4	16-1/2	17	33	34	14-7/8	13-9/16	54.58
3720-751	16X2	4-9/16	9-3/4	12-9/16	11-1/2	25-1/8	23	17	2-11/16	36.17
3720-753	16X3	5-1/8	10-1/2	13-1/8	12-3/4	26-1/4	25-1/2	17	3-15/16	39.27
3720-754	16X4	5-5/8	10-13/16	13-5/8	13-1/16	27-1/4	26-1/8	17	5	40.12
3720-756	16X6	6-3/4	10-7/8	14-3/4	14-1/8	29-1/2	28-1/4	17	7-3/16	45.75
3720-758	16X8	7-3/4	10-13/16	15-3/4	15-1/16	31-1/2	30-1/8	17	9-1/4	52.58
3720-760	16X10	8-3/4	11-7/8	16-3/4	17-1/8	33-1/2	34-1/4	17	11- 1/2	58.51
3720-762	16X12	9-3/4	11-11/16	17-3/4	17-15/16	35-1/2	35-7/8	17	13-9/16	66.82
3720-764	16X14	10-3/8	11-15/16	18-3/8	18-15/16	36-3/4	37-7/8	17	14-7/8	74.82
3720-784	18X4	6-3/8	11-3/4	15-3/8	14	30-3/4	28	19-1/8	5	58.65
3720-786	18X6	7-3/8	11-13/16	16-3/8	15-1/16	32-3/4	30-1/8	19-1/8	7-3/16	63.77
3720-788	18X8	8-3/8	11-3/4	17-3/8	16	34-3/4	32	19-1/8	9-1/4	71.40
3720-790	18X10	9-1/2	12-13/16	18-1/2	18-1/16	37	36-1/8	19- 1/8	11- 1/2	79.46
3720-792	18X12	10-1/2	12-5/8	19-1/2	18-7/8	39	37-3/4	19-1/8	13-9/16	88.57
3720-794	18X14	11	12-7/8	20-1/8	19-7/8	40-1/4	39-3/4	19-1/8	14-7/8	96.97
3720-796	18X16	12-1/8	13-13/16	21-1/8	21-13/16	42-1/4	43-5/8	19-1/8	17	112.24
3720-814	20X4	6-1/8	12-3/4	16-1/8	15	32-1/4	30	21-3/16	5	68.98

Fabricated Fittings Technical
PVC Schedule 40 & 80 DWV Fabricated Fittings



Cross SCH 40-Reducer

Socket X Socket X Socket X Socket

(Continued)

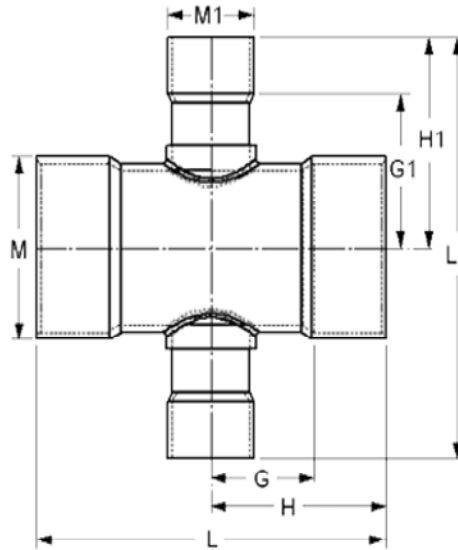

Part Number	Size	G	G1	H	H1	L	L1	M	M1	Approx. Wt. (Lbs.)
3720-816	20X6	7-1/4	12-13/16	17-1/4	16-1/16	34-1/2	32-1/8	21-3/16	7-3/16	74.61
3720-818	20X8	8-1/4	12-3/4	18-1/4	17	36-1/2	34	21-3/16	9-1/4	82.75
3720-820	20X10	9-1/4	13-13/16	19-1/4	19-1/16	38-1/2	38-1/8	21-3/16	11-1/2	91.30
3720-822	20X12	10-1/4	13-5/8	20-1/4	19-7/8	40-1/2	39-3/4	21-3/16	13-9/16	104.07
3720-824	20X14	10-7/8	13-7/8	20-7/8	20-7/8	41-3/4	41-3/4	21-3/16	14-7/8	103.40
3720-826	20X16	11-7/8	14-13/16	21-7/8	22-13/16	43-3/4	45-5/8	21-3/16	17	127.33
3720-828	20X18	12-7/8	14-3/8	22-7/8	23-3/8	45-3/4	46-3/4	21-3/16	19-1/8	145.96
3720-904	24X4	7-3/8	14-5/8	19-3/8	16-7/8	38-3/4	33-3/4	25-3/8	5	117.01
3720-906	24X6	8-3/8	14-11/16	20-3/8	17-15/16	40-3/4	35-7/8	25-3/8	7-3/16	124.32
3720-908	24X8	9-3/8	14-5/8	21-3/8	18-7/8	42-3/4	37-3/4	25-3/8	9-1/4	134.13
3720-910	24X10	10-1/2	15-11/16	22-1/2	20-15/16	45	41-7/8	25-3/8	11-1/2	144.35
3720-912	24X12	11-1/2	15-1/2	23-1/2	21-3/4	47	43-1/2	25-3/8	13-9/16	155.64
3720-914	24X14	12-1/8	15-3/4	24-1/8	22-3/4	48-1/4	45-1/2	25-3/8	14-7/8	165.14
3720-916	24X16	13-1/8	16-11/16	25-1/8	24-11/16	50-1/4	49-3/8	25-3/8	17	182.59
3720-918	24X18	14-1/8	16-1/4	26-1/8	25-1/4	52-1/4	50-1/2	25-3/8	19-1/8	202.89
3720-920	24X20	15-1/8	17-5/16	27-1/8	27-5/16	54-1/4	54-5/8	25-3/8	21-3/16	223.98



Fabricated Fittings Technical
PVC Schedule 40 & 80 DWV Fabricated Fittings

Cross SCH 80

Socket x Socket x Socket x Socket

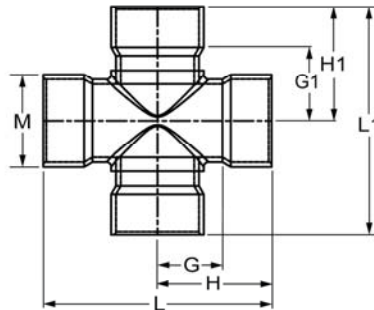

Part Number	Size	G	G1	H	H1	L	L1	M	Approx. Wt. (Lbs.)
3920-040	4	5-3/4	5-3/4	8	8	16	16	5-3/16	10.24
3920-060	6	6-1/4	6-1/4	9-1/2	9-1/2	19	19	7-1/2	15.89
3920-080	8	7-5/8	7-5/8	11-7/8	11-7/8	23-3/4	23-3/4	9-5/8	29.82
3920-100	10	9	9	14-1/4	14-1/4	28-1/2	28-1/2	11-15/16	51.44
3920-120	12	11-1/4	11-1/4	17-1/2	17-1/2	35	35	14-1/8	89.81
3920-140	14	12-1/4	12-1/4	19-1/4	19-1/4	38-1/2	38-1/2	15-1/2	115.49
3920-160	16	13	13	21	21	42	42	17-11/16	156.88
3920-180	18	13-3/4	13-3/4	22-3/4	22-3/4	45-1/2	45-1/2	19-7/8	220.83
3920-200	20	16-3/8	16-3/8	26-3/8	26-3/8	52-3/4	52-3/4	22-1/16	314.68
3920-240	24	20-1/4	20-1/4	32-1/4	32-1/4	64-1/2	64-1/2	26-7/16	553.21

Cross SCH 80- Reducer

Socket X Socket X Socket X Socket

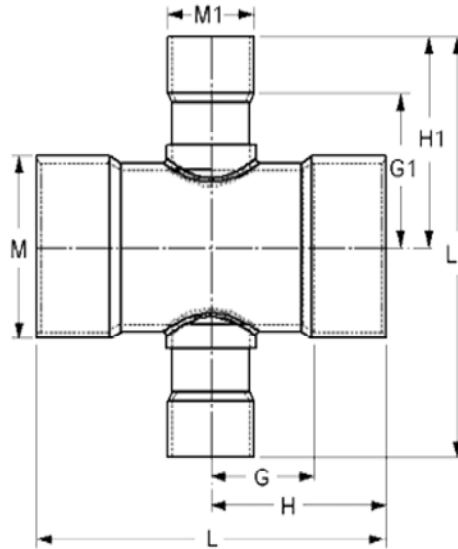

Part Number	Size	G	G1	H	H1	L	L1	M	M1	Approx. Wt. (Lbs.)
3920-420	4X2	3-7/8	4-1/4	6-1/8	6	12-1/4	12	5-3/16	2-13/16	3.94
3920-422	4X3	5-1/4	4-13/16	7-1/2	7-1/16	15	14-1/8	5-3/16	4-1/8	5.39
3920-528	6X2	4-5/8	5-3/16	7-7/8	6-15/16	15-3/4	13-7/8	7-1/2	2-13/16	8.30
3920-530	6X3	4-3/4	5-3/4	8	8	16	16	7-1/2	4-1/8	9.29
3920-532	6X4	5-1/4	6-3/4	8-1/2	9	17	18	7-1/2	5-3/16	11.87

Fabricated Fittings Technical
PVC Schedule 40 & 80 DWV Fabricated Fittings



Cross SCH 80- Reducer

(Continued)

Socket X Socket X Socket X Socket

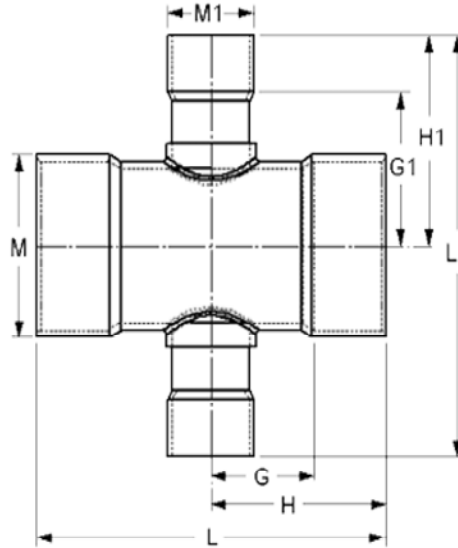

Part Number	Size	G	G1	H	H1	L	L1	M	M1	Approx. Wt. (Lbs.)
3920-578	8X2	4-11/16	6-1/8	8-15/16	7-7/8	17-7/8	15-3/4	9-5/8	2-13/16	12.99
3920-580	8X3	5-3/16	6-11/16	9-7/16	8-15/16	18-7/8	17-7/8	9-5/8	4-1/8	16.54
3920-582	8X4	5-3/4	7-11/16	10	9-15/16	20	19-7/8	9-5/8	5-3/16	16.57
3920-585	8X6	6-3/4	8-1/16	11	11-5/16	22	22-5/8	9-5/8	7-1/2	18.69
3920-621	10X2	4-3/8	7-1/8	9-5/8	8-7/8	19-1/4	17-3/4	11-15/16	2-13/16	19.46
3920-623	10X3	4-7/8	7-11/16	10-1/8	9-15/16	20-1/4	19-7/8	11-15/16	4-1/8	25.45
3920-624	10X4	5-3/8	8-11/16	10-5/8	10-15/16	21-1/4	21-7/8	11-15/16	5-3/16	26.74
3920-626	10X6	5-7/8	9-1/16	11-1/8	12-5/16	22-1/4	24-5/8	11-15/16	7-1/2	30.99
3920-628	10X8	8-1/4	9-15/16	13-1/2	14-3/16	27	28-3/8	11-15/16	9-5/8	43.00
3920-661	12X2	4-3/4	8	11	9-3/4	22	19-1/2	14-1/8	2-13/16	35.50
3920-663	12X3	5-1/4	8-9/16	11-1/2	10-13/16	23	21-5/8	14-1/8	4-1/8	37.84
3920-664	12X4	5-3/4	9-9/16	12	11-13/16	24	23-5/8	14-1/8	5-3/16	39.32
3920-666	12X6	7-1/4	9-15/16	13-1/4	13-3/16	26-1/2	26-3/8	14-1/8	7-1/2	49.48
3920-668	12X8	8	10-13/16	14-1/4	15-1/16	28-1/2	30-1/8	14-1/8	9-5/8	59.10
3920-670	12X10	10-1/4	10-13/16	16-1/2	16-1/16	33	32-1/8	14-1/8	11-15/16	67.15
3920-691	14X2	5-3/16	8-9/16	12-3/16	10-5/16	24-3/8	20-5/8	15-1/2	2-13/16	43.63
3920-693	14X3	5-3/4	9-1/8	12-3/4	11-3/8	25-1/2	22-3/4	15-1/2	4-1/8	46.69
3920-694	14X4	6-1/2	10-1/8	13-1/2	12-3/8	27	24-3/4	15-1/2	5-3/16	50.92
3920-696	14X6	8-1/4	10-1/2	15-1/4	13-3/4	30-1/2	27-1/2	15-1/2	7-1/2	60.27
3920-698	14X8	9-1/4	11-3/8	16-1/4	15-5/8	32-1/2	31-1/4	15-1/2	9-5/8	70.30
3920-700	14X10	10-1/8	11-3/8	17-1/8	16-5/8	34-1/4	33-1/4	15-1/2	11-15/16	82.02
3920-702	14X12	11	11-3/8	18	17-5/8	36	35-1/4	15-1/2	14-1/8	97.46
3920-751	16X2	5-7/8	9-1/2	13-7/8	11-1/4	27-3/4	22-1/2	17-11/16	2-13/16	64.01
3920-753	16X3	6-5/16	10-1/16	14-5/16	12-5/16	28-5/8	24-5/8	17-11/16	4-1/8	65.41
3920-754	16X4	6-1/8	11-1/16	14-1/8	13-5/16	28-1/4	26-5/8	17-11/16	5-3/16	65.25
3920-756	16X6	8-5/8	11-7/16	16-5/8	14-11/16	33-1/4	29-3/8	17-11/16	7-1/2	81.24
3920-758	16X8	9-5/8	12-5/16	17-5/8	16-9/16	35-1/4	33-1/8	17-11/16	9-5/8	92.64
3920-760	16X10	10-5/8	12-5/16	18-5/8	17-9/16	37-1/4	35-1/8	17-11/16	11-15/16	105.31
3920-762	16X12	11-5/8	12-5/16	19-5/8	18-9/16	39-1/4	37-1/8	17-11/16	14-1/8	121.68
3920-764	16X14	12-3/4	12-11/16	20-3/4	19-11/16	41-1/2	39-3/8	17-11/16	15-1/2	137.83
3920-784	18X4	6-7/8	11-15/16	15-7/8	14-3/16	31-3/4	28-3/8	19-7/8	5-3/16	98.11



Fabricated Fittings Technical
PVC Schedule 40 & 80 DWV Fabricated Fittings

Cross SCH 80- Reducer

(Continued)

Socket X Socket X Socket X Socket

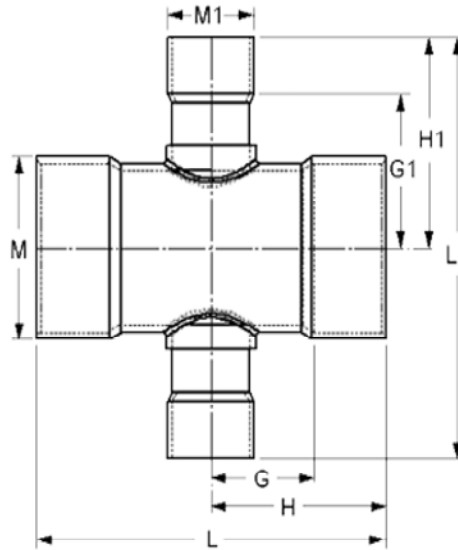

Part Number	Size	G	G1	H	H1	L	L1	M	M1	Approx. Wt. (Lbs.)
3920-786	18X6	8-1/2	12-5/16	17-1/2	15-9/16	35	31-1/8	19-7/8	7-1/2	110.90
3920-788	18X8	9-1/2	13-3/16	18-1/2	17-7/16	37	34-7/8	19-7/8	9-5/8	123.22
3920-790	18X10	10-1/2	13-3/16	19-1/2	18-7/16	39	36-7/8	19-7/8	11-15/16	130.90
3920-792	18X12	11-1/2	13-3/16	20-1/2	19-7/16	41	38-7/8	19-7/8	14-1/8	147.20
3920-794	18X14	12-3/4	13-9/16	21-3/4	20-9/16	43-1/2	41-1/8	19-7/8	15-1/2	173.13
3920-796	18X16	13-1/2	14-3/16	22-1/2	22-3/16	45	44-3/8	19-7/8	17-11/16	194.98
3920-814	20X4	7-11/16	12-7/8	17-11/16	15-1/8	35-3/8	30-1/4	22-1/16	5-3/16	133.05
3920-816	20X6	8-7/8	13-1/4	18-7/8	16-1/2	37-3/4	33	22-1/16	7-1/2	144.29
3920-818	20X8	9-7/8	14-1/8	19-7/8	18-3/8	39-3/4	36-3/4	22-1/16	9-5/8	157.86
3920-820	20X10	10-7/8	14-1/8	20-7/8	19-3/8	41-3/4	38-3/4	22-1/16	11-15/16	173.13
3920-822	20X12	11-7/8	14-1/8	21-7/8	20-3/8	43-3/4	40-3/4	22-1/16	14-1/8	195.00
3920-824	20X14	12-7/8	14-1/2	22-7/8	21-1/2	45-3/4	43	22-1/16	15-1/2	208.73
3920-826	20X16	14	15-1/8	24	23-1/8	48	46-1/4	22-1/16	17-11/16	238.04
3920-828	20X18	15	15	25	24	50	48	22-1/16	19-7/8	270.73
3920-904	24X4	9	14-11/16	21	16-15/16	42	33-7/8	26-7/16	5-3/16	209.09
3920-906	24X6	9-1/4	15-1/16	21-1/4	18-5/16	42-1/2	36-5/8	26-7/16	7-1/2	225.85
3920-908	24X8	10-1/4	15-15/16	22-1/4	20-3/16	44-1/2	40-3/8	26-7/16	9-5/8	242.28
3920-910	24X10	11-1/4	15-15/16	23-1/4	21-3/16	46-1/2	42-3/8	26-7/16	11-15/16	260.41
3920-912	24X12	12-1/4	15-15/16	24-1/4	22-3/16	48-1/2	44-3/8	26-7/16	14-1/8	287.11
3920-914	24X14	13-1/4	16-5/16	25-1/4	23-5/16	50-1/2	46-5/8	26-1/16	15-1/2	306.59
3920-916	24X16	14-3/4	16-15/16	26-3/4	24-15/16	53-1/2	49-7/8	26-7/16	17-11/16	340.20
3920-918	24X18	15-3/4	16-13/16	27-3/4	25-13/16	55-1/2	51-5/8	26-7/16	19-7/8	375.76
3920-920	24X20	16-3/4	18-3/16	28-3/4	28-3/16	57-1/2	56-3/8	26-7/16	22-1/16	422.57

Fabricated Fittings Technical
PVC Schedule 40 & 80 DWV Fabricated Fittings



Wye SCH 40

Socket x Socket x Socket

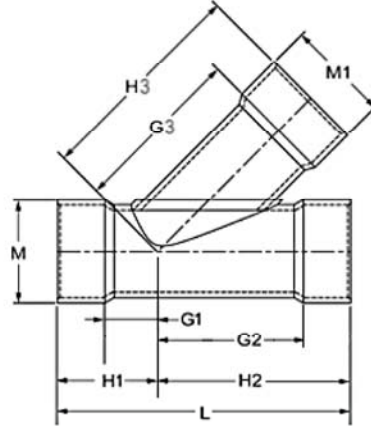

Part Number	Size	G1	G2	G3	H1	H2	H3	L	M	M1	Approx. Wt. (Lbs.)
3775-080	8	5-5/8	14-5/16	14-5/16	9-7/8	18-9/16	18-9/16	28-7/16	9- 1/4	9- 1/4	19.38
3775-100	10	6-9/16	17-1/4	17-1/4	11-13/16	22-1/2	22-1/2	34-5/16	11- 1/2	11- 1/2	33.03
3775-120	12	7-5/16	20-1/16	20-1/16	13-9/16	26-5/16	26-5/16	39-7/8	13-9/16	13-9/16	47.70
3775-140	14	7-3/16	21-3/16	21-3/16	14-3/16	28-3/16	28-3/16	42-3/8	14-7/8	14-7/8	62.40
3775-160	16	8-3/4	24-3/4	24-3/4	16-3/4	32-3/4	32-3/4	49-1/2	17	17	96.80
3775-180	18	9-7/16	27-7/16	27-7/16	18-7/16	36-7/16	36-7/16	54-7/8	19-1/8	19-1/8	130.11
3775-200	20	11-7/16	30-5/16	30-5/16	21-7/16	40-5/16	40-5/16	61-3/4	21-3/16	21-3/16	179.19
3775-240	24	11	35	35	23	47	47	70	25- 3/8	25-3/8	281.00

Wye SCH 40- Reducing

Socket X Socket X Socket

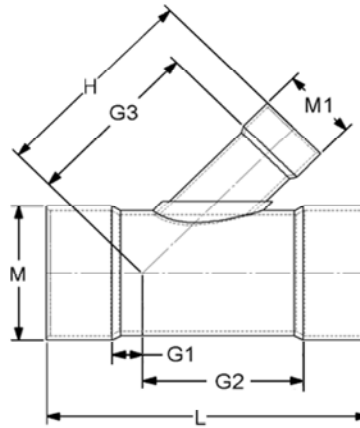

Part Number	Size	G1	G2	G3	H1	H2	H3	L	M	M1	Approx. Wt. (Lbs.)
3775-528	6X2	7/8	7-1/2	8-7/16	4-1/8	10-3/4	10-3/16	14-7/8	7-3/16	2-11/16	4.82
3775-530	6X3	1-13/16	8-7/16	9-9/16	5-1/16	11-11/16	11-13/16	16-3/4	7-3/16	3-15/16	6.10
3775-532	6X4	2-9/16	9-3/16	10-9/16	5-13/16	12-7/16	12-13/16	18-1/4	7-3/16	5	7.17
3775-578	8X2	9/16	9-3/16	9-3/4	4-13/16	13-7/16	11-1/2	18-1/4	9-1/4	2-11/16	9.22
3775-580	8X3	1- 5/16	9-15/16	10- 7/8	5-9/16	14-3/16	13-1/8	19-3/4	9-1/4	3-15/16	10.18
3775-582	8X4	2-1/16	10-11/16	11-7/8	6-5/16	14-15/16	14-1/8	21-1/4	9-1/4	5	11.25
3775-585	8X6	3-1/2	12-1/8	12-13/16	7-3/4	16-3/8	16-1/16	24-1/8	9- 1/4	7-3/16	14.58
3775-621	10X2	1/2	10- 1/4	11- 3/16	4-3/4	15-1/2	12-15/16	20-1/4	11-1/2	2-11/16	13.87
3775-623	10X3	1/2	11- 1/4	12- 5/16	5-3/4	16-1/2	14-9/16	22-1/4	11-1/2	3-15/16	15.55
3775-624	10X4	1- 7/16	12- 3/16	13- 5/16	6-11/16	17-7/16	15-9/16	24-1/8	11-1/2	5	17.78
3775-626	10X6	3-1/2	14-1/4	14-1/4	8-3/4	19-1/2	17-1/2	28-1/4	11-1/2	7-3/16	21.45



Fabricated Fittings Technical
PVC Schedule 40 & 80 DWV Fabricated Fittings

Wye SCH 40- Reducing

(Continued)

Socket X Socket X Socket

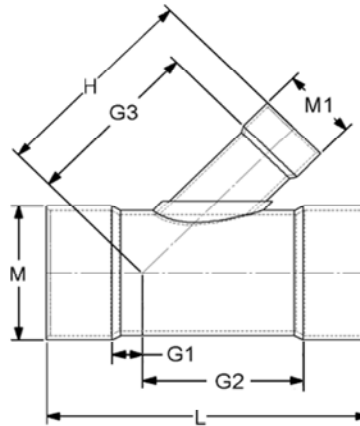

Part Number	Size	G1	G2	G3	H1	H2	H3	L	M	M1	Approx. Wt. (Lbs.)
3775-628	10X8	5-1/8	15-7/8	15-11/16	10-3/8	21-1/8	19-15/16	31-1/2	11-1/2	9-1/4	26.25
3775-661	12X2	1-1/8	11-5/8	12-9/16	5-1/8	17-7/8	14-5/16	23	13-9/16	2-11/16	21.50
3775-663	12X3	3/8	12-3/8	13-11/16	5-7/8	18-5/8	15-15/16	24-1/2	13-9/16	3-15/16	23.08
3775-664	12X4	3/8	13-1/8	14-11/16	6-5/8	19-3/8	16-15/16	26	13-9/16	5	24.51
3775-666	12X6	2-3/8	15-1/8	15-5/8	8-5/8	21-3/8	18-7/8	30	13-9/16	7-3/16	28.92
3775-668	12X8	3-7/8	16-5/8	17-1/16	10-1/8	22-7/8	21-5/16	33	13-9/16	9-1/4	34.32
3775-670	12X10	5-3/8	18-1/8	18-1/8	11-5/8	24-3/8	23-3/8	36	13-9/16	11-1/2	39.07
3775-691	14X2	2	12	13-7/16	5	19	15-3/16	24	14-7/8	2-11/16	25.63
3775-693	14X3	3/4	13-1/4	14-9/16	6-1/4	20-1/4	16-13/16	26-1/2	14-7/8	3-15/16	28.96
3775-694	14X4	0	14	15-9/16	7	21	17-13/16	28	14-7/8	5	30.11
3775-696	14X6	1-1/2	15-1/2	16-1/2	8-1/2	22-1/2	19-3/4	31	14-7/8	7-3/16	36.74
3775-698	14X8	3	17	17-15/16	10	24	22-3/16	34	14-7/8	9-1/8	39.66
3775-700	14X10	4-1/2	18-1/2	19	11-1/2	25-1/2	24-1/4	37	14-7/8	11-1/2	47.45
3775-702	14X12	7	21	20-15/16	14	28	27-3/16	42	14-7/8	13-9/16	56.10
3775-751	16X2	2	14	14-3/4	6	22	16-1/2	28	17	2-11/16	37.77
3775-753	16X3	1-1/8	14-7/8	15-7/8	6-7/8	22-7/8	18-1/8	29-3/4	17	3-15/16	40.96
3775-754	16X4	1/2	15-1/2	16-7/8	7-1/2	23-1/2	19-1/8	31	17	5	42.87
3775-756	16X6	1-7/8	17-7/8	17-13/16	9-7/8	25-7/8	21-1/16	35-3/4	17	7-3/16	51.01
3775-758	16X8	2-1/2	18-1/2	19-1/4	10-1/2	26-1/2	23-1/2	37	17	9-1/4	55.21
3775-760	16X10	4	20	20-5/16	12	28	25-9/16	40	17	11-1/2	62.96
3775-762	16X12	5-1/2	21-1/2	22-1/4	13-1/2	29-1/2	28-1/2	43	17	13-9/16	72.52
3775-764	16X14	6-3/8	22-3/8	22-1/2	14-3/8	30-3/8	29-1/2	44-3/4	17	14-7/8	78.54
3775-784	18X4	1-1/8	16-7/8	18-3/16	7-7/8	25-7/8	20-7/16	33-3/4	19-1/8	5	58.70
3775-786	18X6	7/8	18-7/8	19-1/8	9-7/8	27-7/8	22-3/8	37-3/4	19-1/8	7-3/16	67.73
3775-788	18X8	2-3/8	20-3/8	20-9/16	11-3/8		24-13/16	42-3/4	19-1/8	9-1/4	74.82
3775-790	18X10	3-3/8	21-3/8	21-5/8	12-3/8	30-3/8	26-7/8	42-3/4	19-1/8	11-1/2	83.99
3775-792	18X12	4-7/8	22-7/8	23-9/16	13-7/8	31-7/8	29-13/16	45-3/4	19-1/8	13-9/16	93.61
3775-794	18X14	5-3/8	23-3/8	23-13/16	14-3/8	32-3/8	30-13/16	46-3/4	19-1/8	14-7/8	97.13
3775-796	18X16	7-7/8	25-7/8	26-1/16	16-7/8	34-7/8	34-1/16	51-3/4	19-1/8	17	117.59
3775-814	20X4	1-5/8	18-3/8	19-9/16	8-3/8	28-3/8	21-13/16	36-3/4	21-3/16	5	76.39
3775-816	20X6	1/8	19-7/8	20-1/2	9-7/8	29-7/8	23-3/4	39-3/4	21-3/16	7-3/16	86.04
3775-818	20X8	1-3/8	21-3/8	21-15/16	11-3/8	31-3/8	26-3/16	42-3/4	21-3/16	9-1/4	92.81
3775-820	20X10	2-3/8	22-3/8	23	12-3/8	32-3/8	28-1/4	44-3/4	21-3/16	11-1/2	103.32
3775-822	20X12	4-3/8	24-3/8	24-15/16	14-3/8	34-3/8	31-3/16	48-3/4	21-3/16	13-9/16	117.43
3775-824	20X14	4-7/8	24-7/8	25-3/16	14-7/8	34-7/8	32-3/16	49-3/4	21-3/16	14-7/8	115.85

Fabricated Fittings Technical
PVC Schedule 40 & 80 DWV Fabricated Fittings



Wye SCH 40- Reducing

Socket X Socket X Socket

(Continued)

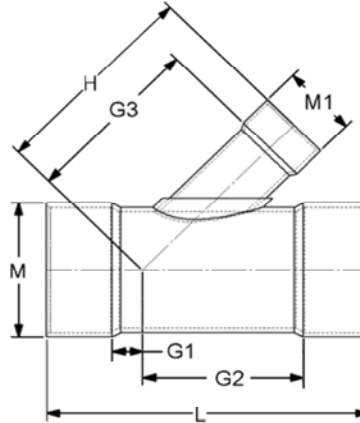

Part Number	Size	G1	G2	G3	H1	H2	H3	L	M	M1	Approx. Wt. (Lbs.)
3775-826	20X16	6-3/8	26-3/8	27-7/16	16-3/8	36-3/8	35-7/16	52-3/4	21-3/16	17	129.51
3775-828	20X18	7-7/8	27-7/8	28-13/16	17-7/8	37-7/8	37-13/16	55-3/4	21-3/16	19-1/8	154.18
3775-904	24X4	2-7/8	21-1/8	22-1/4	9-1/8	33-1/8	24-1/2	42-1/4	25-3/8	5	122.13
3775-906	24X6	1-1/4	22-3/4	23-3/16	10-3/4	34-3/4	26-7/16	45-1/2	25-3/8	7-3/16	159.47
3775-908	24X8	1/4	24-1/4	24-5/8	12-1/4	36-1/4	28-7/8	48-1/2	25-3/8	9-1/4	143.17
3775-910	24X10	1-3/8	25-3/8	25-11/16	13-3/8	37-3/8	30-15/16	50-3/4	25-3/8	11-1/2	156.44
3775-912	24X12	3-1/4	27-1/4	27-5/8	15-1/4	39-1/4	33-7/8	54-1/2	25-3/8	13-9/16	173.71
3775-914	24X14	4	28	27-7/8	16	40	34-7/8	56	25-3/8	14-7/8	180.61
3775-916	24X16	6-3/8	30-3/8	30-1/8	18-3/8	42-3/8	38-1/8	60-3/4	25-3/8	17	205.08
3775-918	24X18	7-7/8	31-7/8	31-1/2	19-7/8	43-7/8	40-1/2	63-3/4	25-3/8	19-1/8	226.21
3775-920	24X20	9-1/8	33-1/8	33	21-1/8	45-1/8	43	66-1/4	25-3/8	21-3/16	233.81

Wye SCH 80

Socket x Socket x Socket

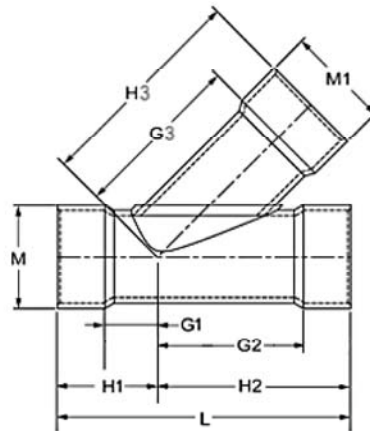

Part Number	Size	G1	G2	G3	H1	H2	H3	L	M	M1	Approx. Wt. (Lbs.)
3975-020	2	3-15/16	6-5/16	5-5/8	5-7/16	7-13/16	7-3/16	13-1/4	2-7/8	2-7/8	2.09
3975-030	3	4-7/8	8-3/8	8-3/8	6-3/4	10-1/4	10-1/4	17	4-3/16	4-3/16	5.52
3975-040	4	4-11/16	9-3/16	9-3/16	6-15/16	11-7/16	11-7/16	18-3/8	5-3/16	5-3/16	6.67
3975-060	6	4-15/16	11-9/16	12-5/8	8-3/16	14-13/16	15-7/8	23	7-1/2	7-1/2	15.77
3975-080	8	5-1/16	13-11/16	15-7/8	9-5/16	17-15/16	20-1/8	27-1/4	9-5/8	9-5/8	28.50
3975-100	10	6-1/2	17-1/4	18-7/8	11-3/4	22-1/2	24-1/8	34-1/4	11-15/16	11-15/16	53.98
3975-120	12	7-1/8	19-7/8	21-13/16	13-3/8	26-1/8	28-1/16	39-1/2	14-1/8	14-1/8	82.92
3975-140	14	9-13/16	23-13/16	23-13/16	16-13/16	30-13/16	30-13/16	47-5/8	15-1/2	15-1/2	116.93



Fabricated Fittings Technical
PVC Schedule 40 & 80 DWV Fabricated Fittings

Wye SCH 80

Socket x Socket x Socket

(Continued)

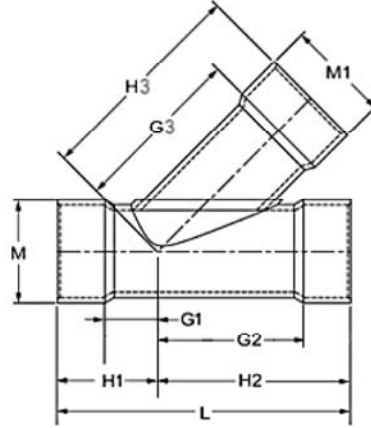

Part Number	Size	G1	G2	G3	H1	H2	H3	L	M	M1	Approx. Wt. (Lbs.)
3975-160	16	10-1/8	26-1/8	26-1/8	18-1/8	34-1/8	34-1/8	52-1/4	17-11/16	17-11/16	164.14
3975-180	18	10	28	29-3/8	19	37	38-3/8	56	19-7/8	19-7/8	227.53
3975-200	20	11-5/8	31-5/8	31-5/8	21-5/8	41-5/8	41-5/8	63-1/4	22-1/16	21-1/16	290.99
3975-240	24	14-1/4	38-1/4	38-1/4	26-1/4	50-1/4	50-1/4	76-1/2	26-7/16	26-7/16	617.50

Wye SCH 80-Reducing

Socket X Socket X Socket

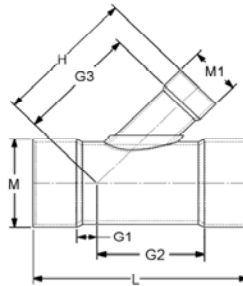

Part Number	Size	G1	G2	G3	H1	H2	H3	L	M	M1	Approx. Wt. (Lbs.)
3975-338	3X2	4	7-1/2	7-1/16	5-7/8	9-3/8	8-9/16	15-1/4	4-3/16	2-7/8	4.09
3975-420	4X2	2-1/4	6-3/4	7-13/16	4-1/2	9	9-9/16	13-1/2	5-3/16	2-13/16	3.85
3975-422	4X3	4-13/16	9-5/16	9	7-1/16	11-9/16	10-15/16	18-5/8	5-1/4	4-3/16	7.66
3975-528	6X2	1-15/16	8-9/16	9-3/16	5-3/16	11-13/16	10-15/16	17	7-1/2	2-13/16	8.59
3975-530	6X3	2-15/16	9-9/16	10-5/16	6-3/16	12-13/16	12-9/16	19	7-1/2	4-1/8	10.57
3975-532	6X4	3-15/16	10-9/16	10-9/16	7-3/16	13-13/16	12-13/16	21	7-1/2	5-3/16	11.89
3975-578	8X2	7/8	9-1/2	10-1/2	5-1/8	13-3/4	12-1/4	18-7/8	9-5/8	2-13/16	14.38
3975-580	8X3	1-15/16	10-9/16	11-5/8	6-3/16	14-13/16	13-7/8	21	9-5/8	4-1/8	16.18
3975-582	8X4	2-15/16	11-9/16	11-7/8	7-3/16	15-13/16	14-1/8	23	9-5/8	5-3/16	18.50
3975-585	8X6	4-15/16	13-9/16	13-15/16	9-3/16	17-13/16	17-3/16	27	9-5/8	7-1/2	23.89
3975-621	10X2	1/4	10-1/2	11-7/8	5	15-3/4	13-5/8	20-3/4	11-15/16	2-13/16	22.53
3975-623	10X3	3/4	11-1/2	13	6	16-3/4	15-1/4	22-3/4	11-15/16	4-1/8	25.08
3975-624	10X4	1-3/4	12-1/2	13-1/4	7	17-3/4	15-1/2	24-3/4	11-15/16	5-3/16	29.97
3975-626	10X6	3-3/4	14-1/2	15-5/16	9	19-3/4	18-9/16	28-3/4	11-15/16	7-1/2	35.64
3975-628	10X8	5-1/4	16	17-1/4	10-1/2	21-1/4	21-1/2	31-3/4	11-15/16	9-5/8	42.66
3975-661	12X2	1-5/16	11-7/16	13-3/16	4-15/16	17-11/16	14-15/16	22-5/8	14-1/8	2-13/16	35.42
3975-663	12X3	1/8	12-7/8	14-5/16	6-3/8	19-1/8	16-9/16	25-1/2	14-1/8	4-1/8	40.57
3975-664	12X4	5/8	13-3/8	14-9/16	6-7/8	19-5/8	16-13/16	26-1/2	14-1/8	5-3/16	41.42
3975-666	12X6	2-5/8	15-3/8	16-5/8	8-7/8	21-5/8	19-7/8	30-1/2	14-1/8	7-1/2	49.55

Fabricated Fittings Technical
PVC Schedule 40 & 80 DWV Fabricated Fittings



Wye SCH 80-Reducing

Socket X Socket X Socket

(Continued)

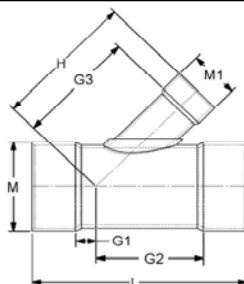

Part Number	Size	G1	G2	G3	H1	H2	H3	L	M	M1	Approx. Wt. (Lbs.)
3975-668	12X8	4-1/4	17	18-9/16	10-1/2	23-1/4	22-13/16	33-3/4	14-1/8	9-5/8	58.02
3975-670	12X10	5-3/4	18-1/2	20-3/16	12	24-3/4	25-7/16	36-3/4	14-1/8	11-15/16	73.99
3975-691	14X2	1/4	13-3/4	13-15/16	6-3/4	20-3/4	15-11/16	27-1/2	15-1/2	2-13/16	48.50
3975-693	14X3	1/2	14-1/2	15-1/16	7-1/2	21-1/2	17-5/16	29	15-1/2	4-1/8	52.61
3975-694	14X4	1-1/4	15-1/4	15-5/16	8-1/4	22-1/4	17-9/16	30-1/2	15-1/2	5-3/16	55.06
3975-696	14X6	2	16	17-3/8	9	23	20-5/8	32	15-1/2	7-1/2	63.05
3975-698	14X8	4-1/4	18-1/4	19-5/16	11-1/4	25-1/4	23-9/16	36-1/2	15-1/2	9-5/8	73.63
3975-700	14X10	5-3/4	19-3/4	20-15/16	12-3/4	26-3/4	26-3/16	39-1/2	15-1/2	11-15/16	86.16
3975-702	14X12	7-1/4	21-1/4	22-9/16	14-1/4	28-1/4	28-13/16	42-1/2	15-1/2	14-1/8	99.99
3975-751	16X2	7/8	15-1/8	15-1/4	7-1/8	23-1/8	17	30-1/4	17-11/16	2-13/16	68.49
3975-753	16X3	1/8	15-7/8	16-3/8	7-7/8	23-7/8	18-5/8	31-3/4	17-11/16	4-1/8	73.54
3975-754	16X4	1-1/8	17-1/8	16-5/8	9-1/8	25-1/8	18-7/8	34-1/4	17-11/16	5-3/16	78.83
3975-756	16X6	1-5/8	17-5/8	18-11/16	9-5/8	25-5/8	21-15/16	35-1/4	17-11/16	7-1/2	84.36
3975-758	16X8	3-5/8	19-5/8	20-5/8	11-5/8	27-5/8	24-7/8	39-1/4	17-11/16	9-5/8	96.95
3975-760	16X10	5-1/8	21-1/8	22-1/4	13-1/8	29-1/8	27-1/2	42-1/4	17-11/16	11-15/16	116.24
3975-762	16X12	6-1/2	22-1/2	23-7/8	14-1/2	30-1/2	30-1/8	45	17-11/16	14-1/8	126.99
3975-764	16X14	7-7/8	23-7/8	25-1/8	15-7/8	13-7/8	32-1/8	47-3/4	17-11/16	15-1/2	143.94
3975-784	18X4	0	18	17-7/8	9	27	20-1/8	36	19-7/8	5-3/16	108.11
3975-786	18X6	3/8	18-9/16	20-1/8	9-3/8	27-9/16	23-3/8	36-15/16	19-7/8	7-1/2	120.96
3975-788	18X8	3	21	21-7/8	12	30	26-1/8	42	19-7/8	9-5/8	127.05
3975-790	18X10	4-1/2	22-1/2	23-1/2	13-1/2	31-1/2	28-3/4	45	19-7/8	11-15/16	141.29
3975-792	18X12	6	24	25-1/8	15	33	31-3/8	48	19-7/8	14-1/8	160.66
3975-794	18X14	7	25	26-3/8	16	34	33-3/8	50	19-7/8	15-1/2	183.30
3975-796	18X16	8-1/2	26-1/2	27-3/8	17-1/2	35-1/2	35-3/8	53	19-7/8	17-11/16	196.01
3975-814	20X4	1	19	19-3/16	9	29	21-7/16	38	22-1/16	5-3/16	142.60
3975-816	20X6	1/8	19-7/8	21-1/4	9-7/8	29-7/8	24-1/2	39-3/4	22-1/16	7-1/2	153.83
3975-818	20X8	2-5/8	22-5/8	23-3/16	12-5/8	32-5/8	27-7/16	45-1/4	22-1/16	9-5/8	160.69
3975-820	20X10	4-1/8	24-1/8	24-13/16	14-1/8	34-1/8	30-1/16	48-1/4	22-1/16	11-15/16	192.96
3975-822	20X12	5-5/8	25-5/8	26-7/16	15-5/8	35-5/8	32-11/16	51-1/4	22-1/16	14-1/8	215.12
3975-824	20X14	7-1/8	27-1/8	27-11/16	17-1/8	37-1/8	34-11/16	54-1/4	22-1/16	15-1/2	232.91
3975-826	20X16	8-1/2	28-1/2	28-11/16	18-1/2	38-1/2	36-11/16	57	22-1/16	17-11/16	246.03
3975-828	20X18	10-1/8	30-1/8	30-11/16	20-1/8	40-1/8	39-11/16	60-1/4	22-1/16	19-7/8	293.75
3975-904	24X4	3	21	21-3/4	9	33	24	42	26-7/16	5-3/16	220.74
3975-906	24X6	7/8	23-1/8	23-13/16	11-1/8	35-1/8	27-1/16	46-1/4	26-7/16	7-1/2	248.39
3975-908	24X8	1-3/4	25-3/4	25-3/4	13-3/4	37-3/4	30	51-1/2	26-7/16	9-5/8	278.26
3975-910	24X10	3-1/4	27-1/4	27-3/8	15-1/4	39-1/4	32-5/8	54-1/2	26-7/16	11-15/16	299.97
3975-912	24X12	4-3/4	28-3/4	29	16-3/4	40-3/4	35-1/4	57-1/2	26-7/16	14-1/8	326.44
3975-914	24X14	6-1/4	30-1/4	30-1/4	18-1/4	42-1/4	37-1/4	60-1/2	26-7/16	15-1/2	343.67
3975-916	24X16	7-3/4	31-3/4	31-1/4	19-3/4	43-3/4	39-1/4	63-1/2	26-7/16	17-11/16	375.40



Fabricated Fittings Technical
PVC Schedule 40 & 80 DWV Fabricated Fittings

Wye SCH 80-Reducing

Socket X Socket X Socket

(Continued)

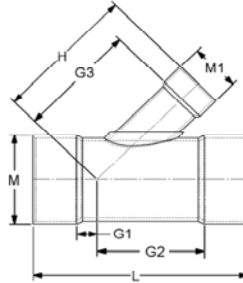

Part Number	Size	G1	G2	G3	H1	H2	H3	L	M	M1	Approx. Wt. (Lbs.)
3975-918	24X18	9-1/4	33-1/4	33-1/4	21-1/4	45-1/4	42-1/4	66-1/2	26-7/16	19-7/8	417.96
3975-920	24X20	9-5/8	33-5/8	34-3/16	21-5/8	45-5/8	44-3/16	67-1/4	26-7/16	22-1/16	381.21

Double Wye SCH 40

Socket x Socket x Socket x Socket

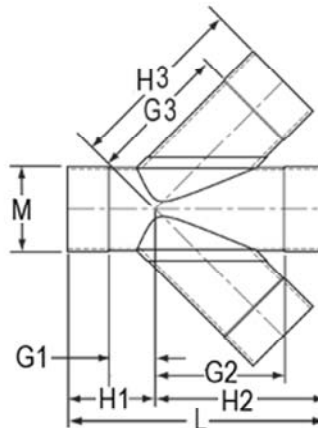

Part Number	Size	G1	G2	G3	H1	H2	H3	L	M	Approx. Wt. (Lbs.)
3776-060	6	4-7/8	11-1/2	11-1/2	8-1/8	14-3/4	14-3/4	22-7/8	7-3/16	12.98
3776-080	8	5-5/8	14-5/16	14-5/16	9-7/8	18-9/16	18-9/16	28-7/16	9-1/4	24.22
3776-100	10	6-9/16	17-1/4	17-1/4	11-13/16	22-1/2	22-1/2	34-5/16	11-1/2	44.82
3776-120	12	7-5/16	20-1/16	20-1/16	13-9/16	26-5/16	26-5/16	39-7/8	13-9/16	63.77
3776-140	14	7-3/16	21-3/16	21-3/16	14-3/16	28-3/16	28-3/16	42-3/8	14-7/8	81.80
3776-160	16	8-3/4	24-3/4	24-3/4	16-3/4	32-3/4	32-3/4	49-1/2	17	131.64
3776-180	18	9-7/16	27-7/16	27-7/16	18-7/16	36-7/16	36-7/16	54-7/8	19-1/8	186.98
3776-200	20	11-7/16	30-5/16	30-5/16	21-7/16	40-5/16	40-5/16	61-3/4	21-3/16	232.31
3776-240	24	11	35	35	23	47	47	70	25-3/8	471.12

Fabricated Fittings Technical
PVC Schedule 40 & 80 DWV Fabricated Fittings



Double Wye SCH 40- Reducing

Socket X Socket X Socket X Socket

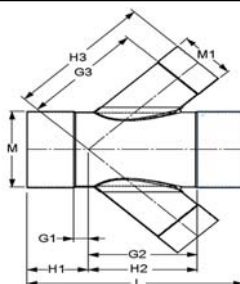

Part Number	Size	G1	G2	G3	H1	H2	H3	L	M	M1	Approx. Wt. (Lbs.)
3776-528	6X2	7/8	7- 1/2	8- 7/16	4-1/8	10-3/4	10-3/16	14-7/8	7-3/16	2-11/16	5.46
3776-530	6X3	1-13/16	8- 7/16	9- 9/16	5-1/16	11-11/16	11-13/16	16-3/4	7-3/16	3-15/16	7.22
3776-532	6X4	2-9/16	9-3/16	10-9/16	5-13/16	12-7/16	12-13/16	18- 1/4	7- 3/16	5	8.74
3776-578	8X2	9/16	9- 3/16	9- 3/4	4-13/16	13-7/16	11-1/2	18-1/4	9-1/4	2-11/16	10.14
3776-580	8X3	1- 5/16	9-15/16	10- 7/8	5-9/16	14-3/16	13-1/8	19-3/4	9-1/4	3-15/16	11.11
3776-582	8X4	2- 1/16	10-11/16	11- 7/8	6-5/16	14-15/16	14-1/8	21-1/4	9-1/4	5	12.82
3776-585	8X6	3- 1/2	12- 1/8	12-13/16	7-3/4	16-3/8	16-1/16	24-1/8	9-1/4	7-3/16	17.50
3776-621	10X2	1/2	10- 1/4	11- 3/16	4-3/4	15-1/2	12-15/16	20-1/4	11-1/2	2-11/16	14.59
3776-623	10X3	1/2	11- 1/4	12- 5/16	5-3/4	16-1/2	14-9/16	22-1/4	11-1/2	3-15/16	16.31
3776-624	10X4	1- 7/16	12- 3/16	13- 5/16	6-11/16	17-7/16	15-9/16	24-1/8	11-1/2	5	18.82
3776-626	10X6	3- 1/2	14- 1/4	14- 1/4	8-3/4	19-1/2	17-1/2	28-1/4	11-1/2	7-3/16	24.08
3776-628	10X8	5- 1/8	15- 7/8	15-11/16	10-3/8	15-7/8	19-15/16	31-1/2	11-1/2	9-1/4	31.98
3776-661	12X2	1- 1/8	11- 5/8	12- 9/16	5-1/8	17-7/8	14-5/16	23	13-9/16	2-11/16	20.67
3776-663	12X3	3/8	12- 3/8	13-11/16	5-7/8	18-5/8	15-15/16	24-1/2	13-9/16	3-15/16	22.90
3776-664	12X4	3/8	13- 1/8	14-11/16	6-5/8	19-3/8	16-15/16	26	13-9/16	5	25.49
3776-666	12X6	2- 3/8	15- 1/8	15- 5/8	8-5/8	21-3/8	18-7/8	30	13-9/16	7-3/16	32.16
3776-668	12X8	3- 7/8	16- 5/8	17- 1/16	10-1/8	22-7/8	21-5/16	33	13-9/16	9-1/4	39.97
3776-670	12X10	5- 3/8	18- 1/8	18- 1/8	11-5/8	24-3/8	23-3/8	36	13-9/16	11-1/2	50.10
3776-691	14X2	2	12	13- 7/16	5	19	15-3/16	24	14-7/8	2-11/16	26.74
3776-693	14X3	3/4	13- 1/4	14- 9/16	6-1/4	20-1/4	16-13/16	26-1/2	14-7/8	3-15/16	30.99
3776-694	14X4	0	14	15- 9/16	7	21	17-13/16	28	14-7/8	5	33.17
3776-696	14X6	1- 1/2	15- 1/2	16- 1/2	8-1/2	22-1/2	19-3/4	31	14-7/8	7-3/16	39.10
3776-698	14X8	3	17	17-15/16	10	24	22-3/16	34	14-7/8	9-1/4	49.74
3776-700	14X10	4- 1/2	18- 1/2	19	11-1/2	25-1/2	23-1/4	37	14-7/8	11-1/2	60.04
3776-702	14X12	7	21	20-15/16	14	28	27-3/16	42	14-7/8	13-9/16	76.15
3776-751	16X2	2	14	14-3/4	6	22	16-1/2	28	17	2-11/16	38.14
3776-753	16X3	1-1/8	14-7/8	15-7/8	6-7/8	22-7/8	18-1/8	29-3/4	17	3-15/16	44.05
3776-754	16X4	1/2	15-1/2	16-7/8	7-1/2	23-1/2	19-1/8	31	17	5	45.08
3776-756	16X6	1-7/8	17-7/8	17-13/16	9-7/8	25-7/8	21-1/16	35-3/4	17	7-3/16	57.05
3776-758	16X8	2-1/2	18-1/2	19-1/4	10-1/2	26-1/2	23-1/2	37	17	9-1/4	61.98
3776-760	16X10	4	20	20-5/16	12	28	25-9/16	40	17	11-1/2	72.38
3776-762	16X12	5-1/2	21-1/2	22-1/4	13-1/2	29-1/2	28-1/2	43	17	13-9/16	85.04
3776-764	16X14	6-3/8	22-3/8	22-1/2	14-3/8	30-3/8	29-1/2	44-3/4	17	14-7/8	101.94
3776-784	18X4	1-1/8	16-7/8	18-3/16	7-7/8	25-7/8	20-7/16	33-3/4	19-1/8	5	63.10
3776-786	18X6	7/8	18-7/8	19-1/8	9-7/8	27-7/8	22-3/8	37-3/4	19-1/8	7-3/16	73.74
3776-788	18X8	2-3/8	20-3/8	20-9/16	11-3/8	29-3/8	24-13/16	40-3/4	19- 1/8	9- 1/4	81.71
3776-790	18X10	3-3/8	21-3/8	21-5/8	12-3/8	30-3/8	26-7/8	42-3/4	19-1/8	11-1/2	94.94
3776-792	18X12	4- 7/8	22-7/8	23-9/16	13- 7/8	31-7/8	29-13/16	45- 3/4	19- 1/8	13-9/16	113.98
3776-794	18X14	5-3/8	23-3/8	23-13/16	14-3/8	32-3/8	30-13/16	46-3/4	19-1/8	14-7/8	117.29



Fabricated Fittings Technical
PVC Schedule 40 & 80 DWV Fabricated Fittings

Double Wye SCH 40- Reducing

(Continued)

Socket X Socket X Socket X Socket

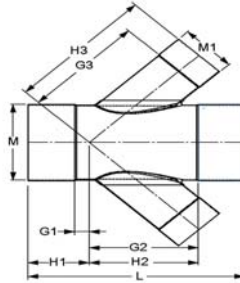

Part Number	Size	G1	G2	G3	H1	H2	H3	L	M	M1	Approx. Wt. (Lbs.)
3776-796	18X16	7-7/8	25-7/8	26-1/16	16-7/8	34-7/8	34-1/16	51-3/4	19-1/8	17	147.96
3776-814	20X4	1-5/8	18-3/8	19-9/16	8-3/8	28-3/8	21-13/16	36-3/4	21-3/16	5	77.87
3776-816	20X6	1/8	19-7/8	20-1/2	9-7/8	29-7/8	23-3/4	39-3/4	21-3/16	7-3/16	86.59
3776-818	20X8	1-3/8	31-3/8	21-15/16	11-3/8	31-3/8	26-3/16	42-3/4	21-3/16	9-1/4	100.01
3776-820	20X10	2-3/8	22-3/8	23	12-3/8	32-3/8	28-1/4	44-3/4	21-3/16	11-1/2	110.02
3776-822	20X12	4-3/8	24-3/8	24-15/16	14-3/8	34-3/8	31-3/16	48-3/4	21-3/16	13-9/16	1308.37
3776-824	20X14	4-7/8	24-7/8	25-3/16	14-7/8	34-7/8	32-3/16	49-3/4	21-3/16	14-7/8	141.94
3776-826	20X16	6-3/8	26-3/8	27-7/16	16-3/8	36-3/8	35-7/16	52-3/4	21-3/16	17	175.28
3776-828	20X18	7-7/8	27-7/8	28-13/16	17-7/8	37-7/8	37-13/16	55-3/4	21-3/16	19-1/8	205.61
3776-904	24X4	2-7/8	21-1/8	22-1/4	9-1/8	33-1/8	24-1/2	42-1/4	25-3/8	5	126.45
3776-906	24X6	1-1/4	22-3/4	23-3/16	10-3/4	34-3/4	26-7/16	45-1/2	25-3/8	7-3/16	137.67
3776-908	24X8	1/4	24-1/4	24-5/8	12-1/4	36-1/4	28-7/8	48-1/2	25-3/8	9-1/4	153.61
3776-910	24X10	1-3/8	25-3/8	25-11/16	13-3/8	37-3/8	30-15/16	50-3/4	25-3/8	11-1/2	165.28
3776-912	24X12	3-1/4	27-1/4	27-5/8	15-1/4	39-1/4	33-7/8	54-1/2	25-3/8	13-9/16	188.53
3776-914	24X14	4	28	27-7/8	16	40	34-7/8	56	25-3/8	14-7/8	201.38
3776-916	24X16	6-3/8	30-3/8	30-1/8	18-3/8	42-3/8	38-1/8	60-3/4	25-3/8	17	251.65
3776-918	24X18	7-7/8	31-7/8	31-1/2	19-7/8	43-7/8	40-1/2	63-3/4	25-3/8	19-1/8	272.57
3776-920	24X20	9-1/8	33-1/8	33	21-1/8	45-1/8	43	66-1/4	25-3/8	21-3/16	300.94

Double Wye SCH 80

Socket x Socket x Socket x Socket

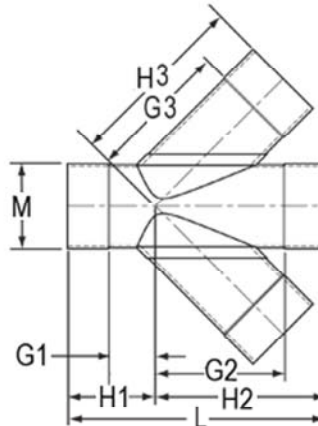

Part Number	Size	G1	G2	G3	H1	H2	H3	L	M	Approx. Wt. (Lbs.)
3976-020	2	3-15/16	6-5/16	5-5/8	5-7/16	7-13/16	7-3/16	13-1/4	2-7/8	2.88
3976-030	3	4-3/4	8-1/4	8-1/4	6-5/8	10-3/16	10-3/16	16-13/16	4-3/16	7.37
3976-040	4	4-11/16	9-3/16	9-3/16	6-15/16	11-7/16	11-7/16	18-3/8	5-3/16	8.74
3976-060	6	4-15/16	11-9/16	12-5/8	8-3/16	14-13/16	15-7/8	23	7-1/2	20.36
3976-080	8	5-1/16	13-11/16	15-7/8	9-5/16	17-15/16	20-1/8	27-1/4	9-5/8	36.94

Fabricated Fittings Technical
PVC Schedule 40 & 80 DWV Fabricated Fittings



Double Wye SCH 80

(Continued)

Socket x Socket x Socket x Socket

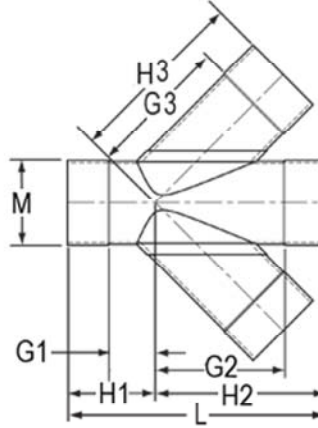

Part Number	Size	G1	G2	G3	H1	H2	H3	L	M	Approx. Wt. (Lbs.)
3976-100	10	6-1/2	17-1/4	18-7/8	11-3/4	22-1/2	24-1/8	34-1/4	11-15/16	65.46
3976-120	12	7-1/8	19-7/8	21-13/16	13-3/8	26-1/8	28-1/16	39-1/2	14-1/8	115.90
3976-140	14	9-13/16	23-13/16	23-13/16	16-13/16	30-13/16	30-13/16	47-5/8	15-1/2	158.39
3976-160	16	10-1/8	26-1/8	26-1/8	18-1/8	34-1/8	34-1/8	52-1/4	17-11/16	212.20
3976-180	18	10	28	29-3/8	19	37	38-3/8	56	19-7/8	321.46
3976-200	20	11-5/8	31-5/8	31-5/8	21-5/8	41-5/8	41-5/8	63-1/4	22-1/16	557.54
3976-240	24	14-1/4	38-1/4	38-1/4	26-1/4	50-1/4	50-1/4	76-1/2	26-7/16	878.35

Double Wye SCH 80- Reducing

Socket X Socket X Socket X Socket

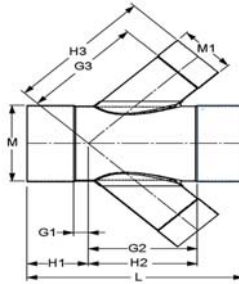

Part Number	Size	G1	G2	G3	H1	H2	H3	L	M	M1	Approx. Wt. (Lbs.)
3976-420	4X2	2-1/4	6-3/4	7-13/16	4-1/2	9	9-9/16	13-1/2	5-3/16	2-13/16	4.78
3976-422	4X3	4-13/16	9-5/16	9	7-1/16	11-9/16	10-15/16	18-5/8	5-1/4	4-3/16	9.25
3976-530	6X3	2-15/16	9-9/16	10-5/16	6-3/16	12-13/16	12-9/16	19	7-1/2	4-1/8	12.28
3976-532	6X4	3-15/16	10-9/16	10-9/16	7-3/16	13-13/16	12-13/16	21	7-1/2	5-3/16	14.37
3976-578	8X2	7/8	9-1/2	10-1/2	5-1/8	13-3/4	12-1/4	18-7/8	9-5/8	2-13/16	15.51
3976-580	8X3	1-15/16	10-9/16	11-5/8	6-3/16	14-13/16	13-7/8	21	9-5/8	4-1/8	18.55
3976-582	8X4	2-15/16	11-9/16	11-7/8	7-3/16	15-13/16	14-1/8	23	9-5/8	5-3/16	19.14
3976-585	8X6	4-15/16	13-9/16	13-15/16	9-3/16	17-13/16	17-3/16	27	9-5/8	7-1/2	28.76
3976-621	10X2	1/4	10-1/2	11-7/8	5	15-3/4	13-5/8	20-3/4	11-15/16	2-13/16	23.94
3976-623	10X3	3/4	11-1/2	13	6	16-3/4	15-1/4	22-3/4	11-15/16	4-1/8	27.46
3976-624	10X4	1-3/4	12-1/2	13-1/4	7	17-3/4	15-1/2	24-3/4	11-15/16	5-3/16	31.48
3976-626	10X6	3-3/4	14-1/2	15-5/16	9	19-3/4	18-9/16	28-3/4	11-15/16	7-1/2	40.81
3976-628	10X8	5-1/4	16	17-1/4	10-1/2	21-1/4	21-1/2	31-3/4	11-15/16	9-5/8	48.52
3976-661	12X2	1-5/16	11-7/16	13-3/16	4-15/16	17-11/16	14-15/16	22-5/8	14-1/8	2-13/16	36.07
3976-663	12X3	1/8	12-7/8	14-5/16	6-3/8	19-1/8	16-9/16	25-1/2	14-1/8	4-1/8	42.20
3976-664	12X4	5/8	13-3/8	14-9/16	6-7/8	19-5/8	16-13/16	26-1/2	14-1/8	5-3/16	41.40



Fabricated Fittings Technical
PVC Schedule 40 & 80 DWV Fabricated Fittings

Double Wye SCH 80- Reducing

(Continued)

Socket X Socket X Socket X Socket

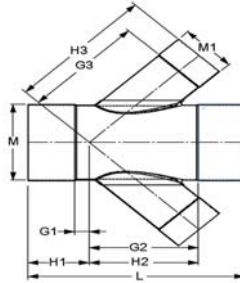

Part Number	Size	G1	G2	G3	H1	H2	H3	L	M	M1	Approx. Wt. (Lbs.)
3976-666	12X6	2-5/8	15-3/8	16-5/8	8-7/8	21-5/8	19-7/8	30-1/2	14-1/8	7-1/2	54.02
3976-668	12X8	4-1/4	17	18-9/16	10-1/2	23-1/4	22-13/16	33-3/4	14-1/8	9-5/8	64.52
3976-670	12X10	5-3/4	18-1/2	20-3/16	12	24-3/4	25-7/16	36-3/4	14-1/8	11-15/16	93.11
3976-691	14X2	1/4	13-3/4	13-15/16	6-3/4	20-3/4	15-11/16	27-1/2	15-1/2	2-13/16	49.16
3976-693	14X3	1/2	14-1/2	15-1/16	7-1/2	21-1/2	17-5/16	29	15-1/2	4-1/8	54.08
3976-694	14X4	1-5/16	15-3/16	15-5/16	8-5/16	22-3/16	17-9/16	30-1/2	15-1/2	5-3/16	57.53
3976-696	14X6	2	16	17-3/8	9	23	20-5/8	32	15-1/2	7-1/2	67.78
3976-698	14X8	4-1/4	18-1/4	19-5/16	11-1/4	25-1/4	23-9/16	36-1/2	15-1/2	9-5/8	84.71
3976-700	14X10	5-3/4	19-3/4	20-15/16	12-3/4	26-3/4	26-3/16	39-1/2	15-1/2	11-15/16	101.51
3976-702	14X12	7-1/4	21-1/4	22-9/16	14-1/4	28-1/4	28-13/16	42-1/2	15-1/2	14-1/8	133.43
3976-751	16X2	7/8	15-1/8	15-1/4	7-1/8	23-1/8	17	30-1/4	17-11/16	2-13/16	69.15
3976-753	16X3	1/8	15-7/8	16-3/8	7-7/8	23-7/8	18-5/8	31-3/4	17-11/16	4-1/8	75.01
3976-754	16X4	1-1/8	17-1/8	16-5/8	9-1/8	25-1/8	18-7/8	34-1/4	17-11/16	5-3/16	81.05
3976-756	16X6	1-5/8	17-5/8	18-11/16	9-5/8	25-5/8	21-15/16	35-1/4	17-11/16	7-1/2	90.12
3976-758	16X8	3-5/8	19-5/8	20-5/8	11-5/8	27-5/8	24-7/8	39-1/4	17-11/16	9-5/8	111.05
3976-760	16X10	5-1/8	21-1/8	22-1/4	13-1/8	29-1/8	27-1/2	42-1/4	17-11/16	11-15/16	131.34
3976-762	16X12	6-1/2	22-1/2	23-7/8	14-1/2	30-1/2	30-1/8	45	17-11/16	14-1/8	160.48
3976-764	16X14	7-7/8	23-7/8	25-1/8	15-7/8	31-7/8	32-1/8	47-3/4	17-11/16	15-1/2	181.89
3976-784	18X4	0	18	17-7/8	9	27	20-1/8	36	19-7/8	5-3/16	126.78
3976-786	18X6	3/8	18-9/16	20-1/8	9-3/8	27-9/16	23-3/8	36-15/16	19-7/8	7-1/2	120.70
3976-788	18X8	3	21	21-7/8	12	30	26-1/8	42	19-7/8	9-5/8	145.00
3976-790	18X10	4-1/2	22-1/2	23-1/2	13-1/2	31-1/2	28-3/4	45	19-7/8	11-15/16	169.44
3976-792	18X12	6	24	25-1/8	15	33	31-3/8	48	19-7/8	14-1/8	200.60
3976-794	18X14	7	25	26-3/8	16	34	33-3/8	50	19-7/8	15-1/2	221.25
3976-796	18X16	8-1/2	26-1/2	27-3/8	17-1/2	35-1/2	35-3/8	53	19-7/8	17-11/16	263.98
3976-814	20X4	1	19	19-3/16	9	29	21-7/16	38	22-1/16	5-3/16	144.74
3976-816	20X6	1/8	19-7/8	21-1/4	9-7/8	29-7/8	24-1/2	39-3/4	22-1/16	7-1/2	155.34
3976-818	20X8	2-5/8	22-5/8	23-3/16	12-5/8	32-5/8	27-7/16	45-1/4	22-1/16	9-5/8	186.19
3976-820	20X10	4-1/8	24-1/8	24-13/16	14-1/8	34-1/8	30-1/16	48-1/4	22-1/16	11-15/16	212.51
3976-822	20X12	5-5/8	25-5/8	26-7/16	15-5/8	35-5/8	32-11/16	51-1/4	22-1/16	14-1/8	245.54
3976-824	20X14	7-1/8	27-1/8	27-11/16	17-1/8	37-1/8	34-11/16	54-1/4	22-1/16	15-1/2	270.86
3976-826	20X16	8-1/2	28-1/2	28-11/16	18-1/2	38-1/2	36-11/16	57	22-1/16	17-11/16	315.47
3976-828	20X18	10-1/8	30-1/8	30-11/16	20-1/8	40-1/8	39-11/16	60-1/4	22-1/16	19-7/8	374.82
3976-904	24X4	3	21	21-3/4	9	33	24	42	26-7/16	5-3/16	206.27
3976-906	24X6	7/8	23-1/8	23-13/16	11-1/8	35-1/8	27-1/16	46-1/4	26-7/16	7-1/2	254.32
3976-908	24X8	1-3/4	25-3/4	25-3/4	13-3/4	37-3/4	30	51-1/2	26-7/16	9-5/8	282.55
3976-910	24X10	3-1/4	27-1/4	27-3/8	15-1/4	39-1/4	32-5/8	54-1/2	26-7/16	11-15/16	319.52
3976-912	24X12	4-3/4	28-3/4	29	16-3/4	40-3/4	35-1/4	57-1/2	26-7/16	14-1/8	356.86
3976-914	24X14	6-1/4	30-1/4	30-1/4	18-1/4	42-1/4	37-1/4	60-1/2	26-7/16	15-1/2	381.62

Fabricated Fittings Technical
PVC Schedule 40 & 80 DWV Fabricated Fittings



Double Wye SCH 80- Reducing

(Continued)

Socket X Socket X Socket X Socket

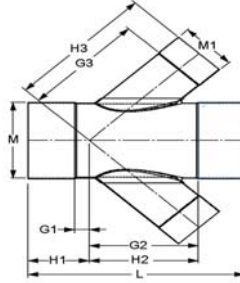

Part Number	Size	G1	G2	G3	H1	H2	H3	L	M	M1	Approx. Wt. (Lbs.)
3976-916	24X16	7-3/4	31-3/4	31-1/4	19-3/4	43-3/4	39-1/4	63-1/2	26-7/16	17-11/16	430.52
3976-918	24X18	9-1/4	33-1/4	33-1/4	21-1/4	45-1/4	42-1/4	66-1/2	26-7/16	19-7/8	499.02
3976-920	24X20	9-5/8	33-5/8	34-3/16	21-5/8	45-5/8	44-3/16	67-1/4	26-7/16	22-1/16	490.66

Combo Wye SCH 40

Socket x Socket x Socket

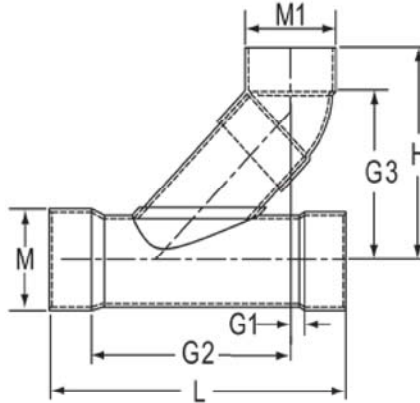

Part Number	Size	G1	G2	G3	H	L	M	M1	Approx. Wt. (Lbs.)
3777-060	6	13/16	15-9/16	12-11/16	15-3/4	22-7/8	7-3/16	7-1/4	13.10
3777-080	8	3/16	19-3/4	16-1/8	20-1/8	28-7/16	9-1/4	9-3/8	24.05
3777-100	10	1/16	23-3/4	19-13/16	24-7/8	34-5/16	11-1/2	12-1/16	50.22
3777-120	12	1/2	27-7/8	23-5/8	29-3/4	39-7/8	13-9/16	14-1/4	79.95
3777-140	14	1-1/4	29-5/8	29-5/16	36-5/16	42-3/8	14-7/8	14-7/8	79.27
3777-160	16	7/8	34-3/8	33	41	49-1/2	17	17	120.03
3777-180	18	1-3/8	38-1/4	36-9/16	45-9/16	54-7/8	19-1/8	19-1/8	169.38
3777-200	20	1-13/16	43-9/16	41-7/16	51-7/16	61-3/4	21-3/16	21-3/16	210.35
3777-240	24	4-5/16	50-5/16	50-5/16	62-5/16	70	25-3/8	25-3/8	359.69



Fabricated Fittings Technical
PVC Schedule 40 & 80 DWV Fabricated Fittings

Combo Wye SCH 40-Reducing

Socket X Socket X Socket

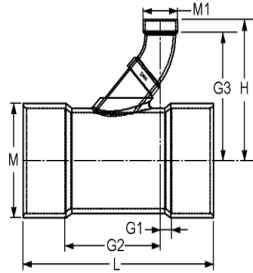

Part Number	Size	G1	G2	G3	H	L	M	M1	Approx. Wt. (Lbs.)
3777-528	6X2	5/8	7-3/4	8-5/16	9-1/16	14-7/8	7-3/16	2-3/4	5.21
3777-530	6X3	3/8	9-7/8	9-3/4	11-5/16	16-3/4	7-3/16	4	6.91
3777-532	6X4	1/16	11-11/16	11-5/16	13-1/16	18-1/4	7-3/16	5-1/16	8.10
3777-578	8X2	1-3/8	8-3/8	9-1/4	10-1/16	18-1/4	9-1/4	2-3/4	9.18
3777-580	8X3	15/16	10-5/16	10-11/16	12-1/4	19-3/4	9-1/4	4	10.57
3777-582	8X4	9/16	12-3/16	12-1/4	14-1/16	21-1/4	9-1/4	5-1/16	12.63
3777-585	8X6	7/16	15-3/16	13-11/16	16-11/16	24-1/8	9-1/4	7-1/4	16.74
3777-621	10X2	1-3/8	8-3/8	10-5/16	11-1/16	20-1/4	11-1/2	2-3/4	14.05
3777-623	10X3	1-1/4	10-7/16	11-3/4	13-5/16	22-1/4	11-1/2	4	16.71
3777-624	10X4	1-1/16	12-9/16	13-1/4	15-1/16	24-1/8	11-1/2	5-1/16	18.10
3777-626	10X6	1-9/16	16-3/16	14-11/16	17-11/16	28-1/4	11-1/2	7-1/4	24.25
3777-628	10X8	3/4	20-1/4	17-1/8	21-3/16	31-1/2	11-1/2	9-3/8	31.59
3777-661	12X2	1-13/16	8-11/16	11-1/4	12	23	13-9/16	2-3/4	20.00
3777-663	12X3	1-3/8	10-5/8	12-11/16	14-1/4	24-1/2	13-9/16	4	22.79
3777-664	12X4	1-1/16	12-7/16	14-1/4	16	26	13-9/16	5-1/16	25.03
3777-666	12X6	1-1/2	16	15-5/8	18-11/16	30	13-9/16	7-1/4	31.77
3777-668	12X8	9/16	19-15/16	18-1/8	22-1/8	33	13-9/16	9-3/8	39.66
3777-670	12X10	1/16	23-9/16	20-3/4	25-7/8	36	13-9/16	12-1/16	59.03
3777-691	14X2	1-5/8	8-3/8	11-13/16	12-5/8	24	14-7/8	2-3/4	26.48
3777-693	14X3	1-11/16	10-13/16	13-5/16	14-13/16	26-1/2	14-7/8	4	30.56
3777-694	14X4	1-5/16	12-11/16	14-13/16	16-5/8	28	14-7/8	5-1/16	32.77
3777-696	14X6	1-1/4	15-3/4	16-1/4	19-1/4	31	14-7/8	7-1/4	37.18
3777-698	14X8	5/16	19-11/16	18-11/16	22-3/4	34	14-7/8	9-3/8	48.58
3777-700	14X10	1/4	23-1/4	21-3/8	26-7/16	37	14-7/8	12-1/16	65.41
3777-702	14X12	1/8	28-1/8	24-1/4	30-5/16	42	14-7/8	14-1/14	89.86
3777-751	16X2	2-11/16	9-5/16	12-3/4	13-9/16	28	17	2-3/4	39.97
3777-753	16X3	2-3/8	11-3/8	14-1/4	15-3/4	29-3/4	17	4	41.29
3777-754	16X4	1-7/8	13-1/8	15-3/4	17-9/16	31	17	5-1/16	46.25
3777-756	16X6	2-11/16	17-1/16	17-3/16	20-3/16	35-3/4	17	7-1/4	53.66
3777-758	16X8	7/8	20-1/8	19-5/8	23-11/16	37	17	9-3/8	60.55
3777-760	16X10	5/16	23-11/16	22-5/16	27-3/8	40	17	12-1/16	82.59
3777-762	16X12	9/16	27-9/16	25-3/16	31-1/4	43	17	14-1/4	104.84
3777-764	16X14	1	28-3/4	30-1/4	37-1/4	44-3/4	17	14-7/8	107.70
3777-784	18X4	2-5/16	13-7/16	16-11/16	18-1/2	33-3/4	19-1/8	5-1/16	61.52
3777-786	18X6	2-3/4	17	18-1/8	21-1/8	37-3/4	19-1/8	7-1/4	72.94
3777-788	18X8	1-13/16	20-15/16	20-9/16	24-5/8	40-3/4	19-1/8	9-3/8	79.95
3777-790	18X10	3/4	24	23-1/4	228-5/16	42-3/4	19-1/8	12-1/16	97.68
3777-792	18X12	1/8	27-7/8	26-1/8	32-3/16	45-3/4	19-1/8	14-1/14	124.33
3777-794	18X14	15/16	28-3/4	31-3/16	38-3/16	46-3/4	19-1/8	14-7/8	117.29

Fabricated Fittings Technical
PVC Schedule 40 & 80 DWV Fabricated Fittings



Combo Wye SCH 40-Reducing

(Continued)

Socket X Socket X Socket

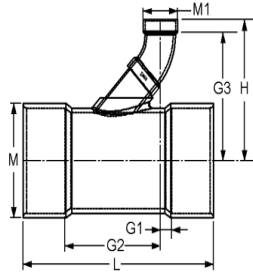

Part Number	Size	G1	G2	G3	H	L	M	M1	Approx. Wt. (Lbs.)
3777-796	18X16	11/16	33-3/4	33-15/16	41-15/16	51-3/4	19-1/8	17	143.28
3777-814	20X4	2-7/8	13-7/8	17-11/16	19-7/16	36-3/4	21-3/16	5-1/16	79.23
3777-816	20X6	2-13/16	16-15/16	19-1/16	22-1/8	39-3/4	21-3/16	7-1/4	94.49
3777-818	20X8	1-7/8	20-7/8	21-9/16	25-9/16	42-3/4	21-3/16	9-3/8	106.82
3777-820	20X10	3/4	24	24-3/16	29-5/16	44-3/4	21-3/16	12-1/16	122.57
3777-822	20X12	3/8	28-3/8	27-1/16	33-3/16	48-3/4	21-3/16	14-1/4	140.30
3777-824	20X14	3/8	29-3/4	32-1/8	39-1/8	49-3/4	21-3/16	14-7/8	154.95
3777-826	20X16	1-1/8	32-3/4	34-7/8	42-7/8	52-3/4	21-3/16	17	165.00
3777-828	20X18	1-7/8	35-3/4	37-1/2	46-1/2	55-3/4	21-3/16	19-1/8	198.75
3777-904	24X4	3-11/16	14-9/16	19-9/16	21-3/8	42-1/4	25-3/8	5-1/16	123.59
3777-906	24X6	3-3/4	17-3/4	21	24	45-1/2	25-3/8	7-1/4	135.33
3777-908	24X8	2-13/16	21-11/16	23-7/16	27-1/2	48-1/2	25-3/8	9-3/8	149.77
3777-910	24X10	1-7/8	24-7/8	26-1/8	31-3/16	50-3/4	25-3/8	12-1/16	174.11
3777-912	24X12	1-3/8	29-1/8	29	35-1/16	54-1/2	25-3/8	14-1/4	197.57
3777-914	24X14	13/16	31-3/16	34-1/16	41-1/16	56	25-3/8	14-7/8	199.31
3777-916	24X16	15/16	35-13/16	36-13/16	44-13/16	60-3/4	25-3/8	17	224.00
3777-918	24X18	3/16	39-9/16	39-7/16	48-7/16	63-3/4	25-3/8	19-1/8	273.41
3777-920	24X20	7/8	42-1/4	43-3/8	53-3/8	66-1/4	25-3/8	21-3/16	319.38

Combo Wye SCH 80

Socket x Socket x Socket

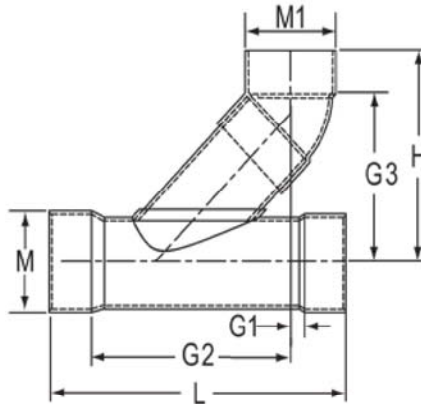

Part Number	Size	G1	G2	G3	H	L	M	M1	Approx. Wt. (Lbs.)
3977-020	2	13/16	3-7/8	4-5/8	6-1/8	6-7/8	2-7/8	2-7/8	1.69
3977-030	3	7/8	5-3/4	6-1/2	8-3/8	9-9/16	4-3/16	4-3/16	4.18
3977-040	4	7/8	13	9-3/8	11-5/8	18-3/8	5-3/16	5-1/4	7.92
3977-060	6	11/16	15-13/16	12-5/8	15-11/16	23	7-1/2	7-5/8	20.48
3977-080	8	7/16	19-3/16	16-1/8	20-1/8	27-1/4	9-5/8	9-3/4	37.52



Fabricated Fittings Technical
PVC Schedule 40 & 80 DWV Fabricated Fittings

Combo Wye SCH 80

(Continued)

Socket x Socket x Socket

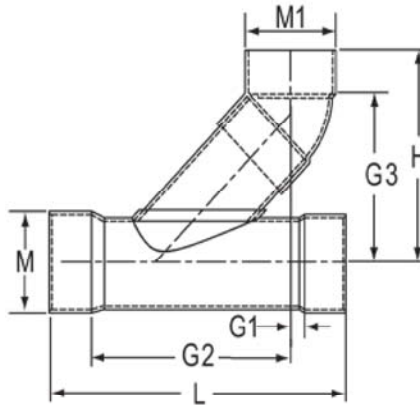

Part Number	Size	G1	G2	G3	H	L	M	M1	Approx. Wt. (Lbs.)
3977-100	10	1/4	23-1/2	19-9/16	24-11/16	34-1/4	11-15/16	12-1/16	71.45
3977-120	12	5/16	27-5/16	23-1/4	29-3/8	39-1/2	14-1/8	14-1/4	117.07
3977-140	14	2-1/2	31-1/8	28-9/16	35-9/16	47-5/8	15-1/2	15-1/2	141.89
3977-160	16	1-11/16	34-9/16	32-3/16	40-3/16	52-1/4	17-11/16	17-11/16	205.00
3977-180	18	1/2	37-1/2	35-7/8	44-7/8	56	19-7/8	19-7/8	290.71
3977-200	20	1	42-1/4	39-9/16	49-9/16	63-1/4	22-1/16	22-1/16	400.20
3977-240	24	1-7/16	51-1/16	47-3/8	59-3/8	76-1/2	26-7/16	26-7/16	776.44

Combo Wye SCH 80- Reducing

Socket X Socket X Socket

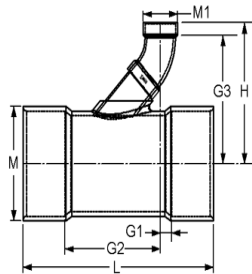

Part Number	Size	G1	G2	G3	H	L	M	M1	Approx. Wt. (Lbs.)
3977-528	6X2	1-9/16	8-15/16	7-5/8	9-1/8	17	7-1/2	2-7/8	9.20
3977-530	6X3	1-5/16	11-3/16	9-3/16	11-1/16	19	7-1/2	4-3/16	10.90
3977-532	6X4	1-1/4	13-1/4	10-3/8	12-5/8	21	7-1/2	5-1/4	13.32
3977-578	8X2	1-9/16	8-13/16	8-9/16	10-1/16	18-7/8	9-5/8	2-7/8	14.98
3977-580	8X3	1-5/16	11-3/16	10-1/8	12	21	9-5/8	4-3/16	16.93
3977-582	8X4	1-5/16	13-3/16	11-1/4	13-9/16	23	9-5/8	5-1/4	19.05
3977-585	8X6	1-3/4	16-3/4	13-9/16	16-9/16	27	9-5/8	7-5/8	27.31
3977-621	10X2	1-5/8	8-5/8	9-1/2	11-1/16	20-3/4	11-15/16	2-7/8	23.57
3977-623	10X3	1-5/16	10-15/16	11-1/16	13	22-3/4	11-15/16	4-3/16	26.94
3977-624	10X4	1-5/16	12-15/16	12-1/4	14-1/2	24-3/4	11-15/16	5-1/4	30.52
3977-626	10X6	1-3/4	16-1/2	14-1/2	17-9/16	28-3/4	11-15/16	7-5/8	39.22
3977-628	10X8	15/16	20-5/16	17-1/16	21-1/8	31-3/4	11-15/16	9-3/4	51.92
3977-661	12X2	1-5/8	8-1/2	10-7/16	11-15/16	22-5/8	14-1/8	2-7/8	35.71
3977-663	12X3	1-3/4	11-1/4	12	13-7/8	25-1/2	14-1/8	4-3/16	41.04
3977-664	12X4	1-1/4	12-3/4	13-1/8	15-7/16	26-1/2	14-1/8	5-1/4	45.15
3977-666	12X6	1-11/16	16-5/16	15-7/16	18-7/16	30-1/2	14-1/8	7-5/8	51.10

Fabricated Fittings Technical
PVC Schedule 40 & 80 DWV Fabricated Fittings



Combo Wye SCH 80- Reducing

(Continued)

Socket X Socket X Socket

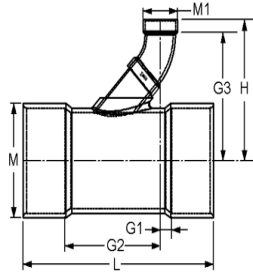

Part Number	Size	G1	G2	G3	H	L	M	M1	Approx. Wt. (Lbs.)
3977-668	12X8	1	20-1/4	18	22	33-3/4	14-1/8	9-3/4	65.30
3977-670	12X10	5/8	23-5/8	20-1/2	25-9/16	36-3/4	14-1/8	12-1/16	82.59
3977-691	14X2	3-3/8	10-1/8	11	12-1/2	27-1/2	15-1/2	2-7/8	48.63
3977-693	14X3	2-13/16	12-3/16	12-9/16	14-7/16	29	15-1/2	4-3/16	53.40
3977-694	14X4	2-9/16	13-15/16	13-11/16	16	30-1/2	15-1/2	5-1/4	56.45
3977-696	14X6	1-3/4	16-1/4	16	19	32	15-1/2	7-5/8	62.00
3977-698	14X8	1-11/16	20-13/16	18-9/16	22-9/16	36-1/2	15-1/2	9-3/4	80.67
3977-700	14X10	1-5/16	24-3/16	21-1/16	26-1/8	39-1/2	15-1/2	12-1/16	102.06
3977-702	14X12	1/2	28	23-13/16	29-15/16	42-1/2	15-1/2	14-1/4	131.20
3977-751	16X2	3-7/8	10-3/8	11-7/8	13-7/16	30-1/4	17-11/16	2-7/8	68.62
3977-753	16X3	3-5/16	12-7/16	13-7/16	15-3/8	31-3/4	17-11/16	4-3/16	70.26
3977-754	16X4	3-9/16	14-11/16	14-5/8	16-7/8	34-1/4	17-11/16	5-1/4	80.61
3977-756	16X6	2-1/2	16-3/4	16-7/8	19-15/16	35-1/4	17-11/16	7-5/8	88.52
3977-758	16X8	2-3/16	21-1/16	19-7/16	23-1/2	39-1/4	17-11/16	9-3/4	105.55
3977-760	16X10	1-3/4	24-1/2	21-15/16	27-1/16	42-1/4	17-11/16	12-1/16	126.67
3977-762	16X12	7/8	28-1/8	24-3/4	30-13/16	45	17-11/16	14-1/4	146.43
3977-764	16X14	1-5/8	30-1/8	29-7/16	36-7/16	47-3/4	17-11/16	15-1/2	159.03
3977-784	18X4	3-1/2	14-1/2	15-1/2	17-13/16	36	19-7/8	5-1/4	110.11
3977-786	18X6	2-3/8	16-1/2	17-7/8	20-15/16	36-15/16	19-7/8	7-5/8	119.16
3977-788	18X8	2-5/8	21-3/8	20-3/8	24-3/8	42	19-7/8	9-3/4	142.39
3977-790	18X10	2-1/4	24-3/4	22-7/8	27-15/16	45	19-7/8	12-1/16	160.27
3977-792	18X12	1-7/16	28-9/16	25-5/8	31-3/4	48	19-7/8	14-1/4	187.24
3977-794	18X14	1-7/8	30-1/8	30-3/8	37-3/8	50	19-7/8	15-1/2	206.40
3977-796	18X16	1-3/16	33-13/16	33-1/8	41-1/8	53	19-7/8	17-11/16	242.78
3977-814	20X4	3-5/8	14-3/8	16-7/16	18-11/16	38	22-1/16	5-1/4	144.13
3977-816	20X6	2-15/16	16-7/8	18-11/16	21-3/4	39-3/4	22-1/16	7-5/8	153.80
3977-818	20X8	3-3/8	21-7/8	21-1/4	25-5/16	45-1/4	22-1/16	9-3/4	183.58
3977-820	20X10	2-15/16	25-5/16	23-3/4	28-7/8	48-1/4	22-1/16	12-1/16	208.86
3977-822	20X12	2-3/16	29-1/16	26-9/16	32-5/8	51-1/4	22-1/16	14-1/4	243.31
3977-824	20X14	3-1/16	31-3/16	31-1/4	38-1/4	54-1/4	22-1/16	15-1/2	256.01
3977-826	20X16	2-1/4	34-3/4	34	42	57	22-1/16	17-11/16	294.27
3977-828	20X18	1-11/16	38-9/16	36-13/16	45-13/16	60-1/4	22-1/16	19-7/8	346.87
3977-904	24X4	3-3/16	14-3/16	18-1/4	20-1/2	42	26-7/16	5-1/4	222.26
3977-906	24X6	4-5/16	17-7/8	20-1/2	23-9/16	46-1/4	26-7/16	7-5/8	247.92
3977-908	24X8	4-11/16	22-13/16	23-1/16	27-1/8	51-1/2	26-7/16	9-3/4	286.29
3977-910	24X10	4-1/4	26-1/4	25-9/16	30-11/16	54-1/2	26-7/16	12-1/16	315.87
3977-912	24X12	3-1/2	30	28-3/8	34-7/16	57-1/2	26-7/16	14-1/4	351.73
3977-914	24X14	4-3/8	32-1/8	33-1/16	40-1/16	60-1/2	26-7/16	15-1/2	366.77
3977-916	24X16	3-11/16	35-13/16	35-13/16	43-13/16	63-1/2	26-7/16	17-11/16	409.32



Fabricated Fittings Technical
PVC Schedule 40 & 80 DWV Fabricated Fittings

Combo Wye SCH 80- Reducing

(Continued)

Socket X Socket X Socket

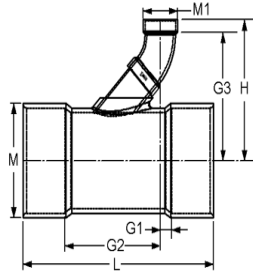

Part Number	Size	G1	G2	G3	H	L	M	M1	Approx. Wt. (Lbs.)
3977-918	24X18	3	39-1/2	38-5/8	47-5/8	66-1/2	26-7/16	19-7/8	471.07
3977-920	24X20	1-3/16	42-1/16	41-3/8	51-3/8	67-1/4	26-7/16	22-1/16	514.13

Double Combo Wye- SCH 40

Socket X Socket X Socket X Socket

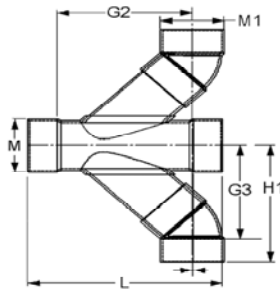

Part Number	Size	G1	G2	G3	H1	L	M	M1	Approx. Wt. (Lbs.)
3792-060	6	13/16	15-9/16	12-11/16	15-3/4	22-7/8	7-3/16	7-1/4	19.47
3792-080	8	3/16	19-3/4	16- 1/8	20-1/8	28-7/16	9-1/4	9-3/8	35.35
3792-100	10	1/16	23-3/4	19-13/16	24-7/8	34-5/16	11-1/2	12-1/16	79.29
3792-120	12	1/2	27-7/8	23-5/8	29-3/4	39-7/8	13-9/16	14-1/4	124.00
3792-140	14	1- 1/4	29- 5/8	29- 5/16	36-5/16	42-3/8	14-7/8	14-7/8	122.54

Double Combo Wye- SCH 40- Reducing

Socket X Socket X Socket X Socket

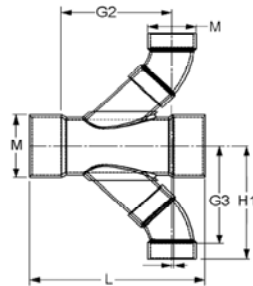

Part Number	Size	G1	G2	G3	H1	L	M	M1	Approx. Wt. (Lbs.)
3792-528	6X2	5/8	7-3/4	8-5/16	9-1/16	14-7/8	7-3/16	2-3/4	5.28
3792-530	6X3	3/8	9-7/8	9-3/4	11-5/16	16-3/4	7-3/16	4	8.19
3792-532	6X4	1/16	11-11/16	11-5/16	13-1/16	18-1/4	7-3/16	5-1/16	10.46
3792-578	8X2	1-3/8	8-3/8	9-1/4	10-1/16	18-1/4	9-1/4	2-3/4	10.97
3792-580	8X3	15/16	10-5/16	10-11/16	12-1/4	19-3/4	9-1/4	4	11.71
3792-582	8X4	9/16	12-3/16	12-1/4	14-1/16	21-1/4	9-1/4	5-1/16	15.13
3792-585	8X6	7/16	15-3/16	13-11/16	16-11/16	24-1/8	9-1/4	7-1/4	22.62
3792-621	10X2	1-3/8	8-3/8	10-5/16	11-1/16	20-1/4	11-1/2	2-3/4	14.86
3792-623	10X3	1-1/4	10-7/16	11-3/4	13-5/16	22-1/4	11-1/2	4	17.41

Fabricated Fittings Technical
PVC Schedule 40 & 80 DWV Fabricated Fittings



Double Combo Wye- SCH 40-Reducing

(Continued)

Socket X Socket X Socket X Socket

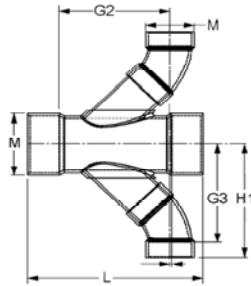

Part Number	Size	G1	G2	G3	H1	L	M	M1	Approx. Wt. (Lbs.)
3792-624	10X4	1-1/16	12-9/16	13-1/4	15-1/16	24-1/8	11-1/2	5-1/16	21.14
3792-626	10X6	1-9/16	16-3/16	14-11/16	17-11/16	28-1/4	11-1/2	7-1/4	29.38
3792-628	10X8	3/4	20- 1/4	17-1/8	21-3/16	31-1/2	11-1/2	9-3/8	44.69
3792-661	12X2	1-13/16	8-11/16	11-1/4	12	23	13-9/16	2-3/4	20.00
3792-663	12X3	1-3/8	10-5/8	12-11/16	14-1/4	24-1/2	13-9/16	4	24.00
3792-664	12X4	1-1/16	12-7/16	14-1/4	16	26	13-9/16	5-1/16	27.51
3792-666	12X6	1-1/2	16	15-5/8	18-11/16	30	13-9/16	7-1/4	36.56
3792-668	12X8	9/16	19-15/16	18- 1/8	22-1/8	33	13-9/16	9-3/8	50.74
3792-670	12X10	1/16	23-9/16	20-3/4	25-7/8	36	13-9/16	12-1/16	88.32
3792-691	14X2	1-5/8	8-3/8	11-13/16	12-5/8	24	14-7/8	2-3/4	27.01
3792-693	14X3	1-11/16	10-13/16	13-5/16	14-13/16	26-1/2	14-7/8	4	32.05
3792-694	14X4	1-5/16	12-11/16	14-13/16	16-5/8	28	14-7/8	5-1/16	35.25
3792-696	14X6	1-1/4	15-3/4	16-1/4	19-1/4	31	14-7/8	7-1/4	44.79
3792-698	14X8	5/16	19-11/16	18-11/16	22-3/4	34	14-7/8	9-3/8	60.31
3792-700	14X10	1/4	23-1/4	21-3/8	27-7/16	37	14-7/8	12-1/16	95.64
3792-702	14X12	1/8	28-1/8	24-1/4	30-5/16	42	14-7/8	14-1/4	137.91

Sanitary Tee SCH 40

Socket x Socket x Socket

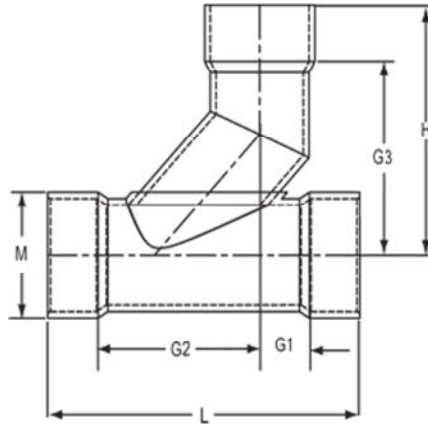

Part Number	Size	G1	G2	G3	H	L	M	Approx. Wt. (Lbs.)
3790-060	6	4-3/16	12-3/16	11-15/16	15-3/16	22-7/8	7-3/16	10.41
3790-080	8	4-5/8	15-5/16	15-3/16	19-7/16	28-7/16	9-1/4	21.24
3790-100	10	6-9/16	17-1/4	19-1/8	24-3/8	34-5/16	11-1/2	37.03
3790-120	12	5-5/8	21-3/4	21-13/16	28-1/16	39-7/8	13-9/16	58.37
3790-140	14	5-5/16	23-1/16	22-3/4	29-3/4	42-3/8	14-7/8	71.47
3790-160	16	6-5/8	26-7/8	25-1/2	33-1/2	49-1/2	17	105.59
3790-180	18	7-1/16	29-13/16	28-1/16	37-1/16	54-7/8	19-1/8	151.87



Fabricated Fittings Technical
PVC Schedule 40 & 80 DWV Fabricated Fittings

Sanitary Tee SCH 40

Socket x Socket x Socket

(Continued)

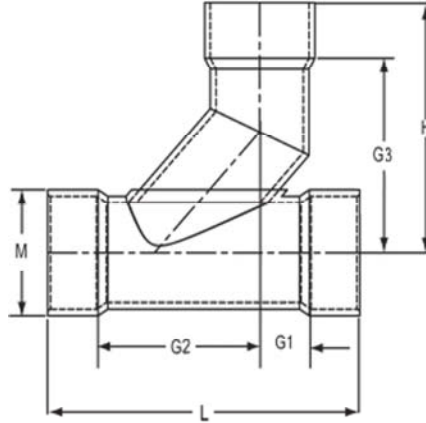

Part Number	Size	G1	G2	G3	H	L	M	Approx. Wt. (Lbs.)
3790-200	20	7-9/16	34-3/16	32-1/16	42-1/16	61-3/4	21-3/16	202.78
3790-240	24	7-11/16	38-5/16	37-13/16	49-13/16	70	25-3/8	320.99

Sanitary Tee SCH 40- Reducer

Socket X Socket X Socket

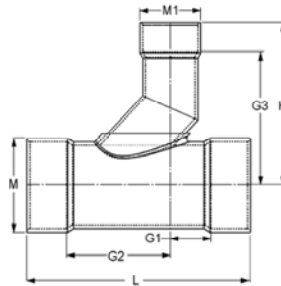

Part Number	Size	G1	G2	G3	H	L	M	M1	Approx. Wt. (Lbs.)
3790-528	6X2	2-3/4	5-5/8	7-3/8	8-1/8	14-7/8	7-3/16	2-3/4	4.93
3790-530	6X3	3- 1/4	7	9-11/16	11-15/16	16-3/4	7-3/16	3-15/16	6.74
3790-532	6X4	3-5/16	8-7/16	10-3/16	12-7/16	18-1/4	7-3/16	5	8.01
3790-578	8X2	3-1/2	6-1/4	8-3/8	9-1/8	18-1/4	9-1/4	2-3/4	9.11
3790-580	8X3	3- 3/4	7- 1/2	10- 5/8	12-7/8	19-3/4	9-1/4	3-15/16	10.13
3790-582	8X4	3- 7/8	8- 7/8	11- 1/8	13-3/8	21-1/4	9-1/4	5	12.07
3790-585	8X6	3- 7/8	11- 3/4	12- 7/8	16-1/8	24-1/8	9-1/4	7-3/16	15.48
3790-621	10X2	3-1/2	6-1/4	9-3/8	10-1/8	20-1/4	11-1/2	2-3/4	12.97
3790-623	10X3	4- 1/16	7-11/16	11- 5/8	13-7/8	22-1/4	11-1/2	3-15/16	15.85
3790-624	10X4	4- 5/16	9- 5/16	12- 1/8	14-3/8	24-1/8	11-1/2	5	17.73
3790-626	10X6	4-15/16	12-13/16	13- 7/8	17-1/8	28-1/4	11-1/2	7-3/16	22.99
3790-628	10X8	5- 1/4	15- 3/4	16- 3/16	20-7/16	31-1/2	11-1/2	9-1/4	28.96
3790-661	12X2	3-15/16	6-9/16	10-5/16	11-1/16	23	13-9/16	2-3/4	20.37
3790-663	12X3	4- 1/4	7- 3/4	12- 5/8	14-7/8	24-1/2	13-9/16	3-15/16	22.86
3790-664	12X4	4- 5/16	9- 3/16	13- 1/8	15-3/8	26	13-9/16	5	24.22
3790-666	12X6	4- 7/8	12- 5/8	14- 7/8	18-1/8	30	13-9/16	7-3/16	29.62
3790-668	12X8	5	15- 1/2	17- 1/8	21-3/8	33	13-9/16	9-1/4	35.66
3790-670	12X10	5- 1/16	18- 7/16	20- 1/16	25-5/16	36	13-9/16	11-1/2	46.53
3790-691	14X2	3-11/16	6-5/16	10-15/16	11-11/16	24	14-7/8	2-3/4	26.44
3790-693	14X3	4- 1/2	8	13- 3/16	15-7/16	26-1/2	14-7/8	3-15/16	26.71
3790-694	14X4	4- 9/16	9- 7/16	13-11/16	15-15/16	28	14-7/8	5	33.02

Fabricated Fittings Technical
PVC Schedule 40 & 80 DWV Fabricated Fittings



Sanitary Tee SCH 40- Reducer

Socket X Socket X Socket

(Continued)

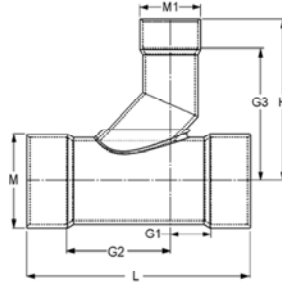

Part Number	Size	G1	G2	G3	H	L	M	M1	Approx. Wt. (Lbs.)
3790-696	14X6	4- 5/8	12- 3/8	15- 7/16	18-11/16	31	14-7/8	7-3/16	35.24
3790-698	14X8	4-13/16	15- 3/16	17- 3/4	22	34	14-7/8	9-1/4	46.81
3790-700	14X10	4- 7/8	18- 1/8	20-11/16	25-15/16	37	14-7/8	11-1/2	53.19
3790-702	14X12	6	22	22- 3/8	28-5/8	42	14-7/8	13-9/16	62.84
3790-751	16X2	4-3/4	7-1/4	11-7/8	12-5/8	28	17	2-3/4	39.87
3790-753	16X3	5-3/16	8-9/16	14-1/8	16-3/8	29-3/4	17	3-15/16	42.01
3790-754	16X4	5-1/8	9-7/8	14-5/8	16-7/8	31	17	5	44.68
3790-756	16X6	6-1/16	13-11/16	16-3/8	19-5/8	35-3/4	17	7-3/16	52.18
3790-758	16X8	5-3/8	15-5/8	18-11/16	22-15/16	37	17	9-1/4	56.71
3790-760	16X10	5-7/16	18-9/16	21-5/8	26-7/8	40	17	11-1/2	69.27
3790-762	16X12	5- 9/16	21- 7/16	23- 5/16	29-9/16	43	17	13-9/16	79.29
3790-764	16X14	5-9/16	23-3/16	23-11/16	30-11/16	44-3/4	17	14-7/8	91.51
3790-784	18X4	5-9/16	10-3/16	15-9/16	17-13/16	33-3/4	19-1/8	5	62.08
3790-786	18X6	6-1/8	13-5/8	17-5/16	20-9/16	37-3/4	19-1/8	7-3/16	71.16
3790-788	18X8	6-5/16	16-7/16	19-5/8	23-7/8	40-3/4	19-1/8	9-1/4	77.53
3790-790	18X10	5-7/8	18-7/8	22-9/16	27-13/16	42-3/4	19-1/8	11-1/2	87.62
3790-792	18X12	6	21-3/4	24-1/4	30-1/2	45-3/4	19-1/8	13-9/16	98.45
3790-794	18X14	5-5/8	23-1/8	24-5/8	31-5/8	46-3/4	19-1/8	14-7/8	106.01
3790-796	18X16	6-13/16	26-15/16	26-7/16	34-7/16	51-3/4	19-1/8	17	132.94
3790-814	20X4	6-1/8	10-5/8	16-9/16	18-3/16	36-3/4	21-3/16	5	76.68
3790-816	20X6	6-3/16	13-9/16	18-5/16	21-9/16	39-3/4	21-3/16	7-3/16	84.61
3790-818	20X8	6-5/16	16-7/16	20-9/16	24-13/16	42-3/4	21-3/16	9-1/4	98.09
3790-820	20X10	5-7/8	18-7/8	23-1/2	28-3/4	44-3/4	21-3/16	11-1/2	106.97
3790-822	20X12	6- 1/2	22- 1/4	25- 1/4	31-1/2	48-3/4	21-3/16	13-9/16	123.14
3790-824	20X14	6-3/16	23-9/16	25-9/16	32-9/16	49-3/4	21-3/16	14-7/8	131.45
3790-826	20X16	6-3/8	26-3/8	27-3/8	35-3/8	52-3/4	21-3/16	17	156.28
3790-828	20X18	6-9/16	29-3/16	29-1/16	38-1/16	55-3/4	21-3/16	19-1/8	174.23
3790-904	24X4	6-15/16	11-5/16	18-7/16	20-11/16	42-1/4	25-3/8	5	122.56
3790-906	24X6	7-1/8	14-3/8	20-3/16	23-7/16	45-1/2	25-3/8	7-3/16	129.51
3790-908	24X8	7-5/16	17-3/16	22-1/2	26-3/4	48-1/2	25-3/8	9-1/4	141.07
3790-910	24X10	7	19-3/4	25-7/16	30-11/16	50-3/4	25-3/8	11-1/2	160.89
3790-912	24X12	7- 1/2	23	27- 1/8	33-3/8	54-1/2	25-3/8	13-9/16	180.79
3790-914	24X14	7-3/8	24-5/8	27-1/2	34-1/2	56	25-3/8	14-7/8	191.72
3790-916	24X16	8-7/16	28-5/16	29-5/16	37-5/16	60-3/4	25-3/8	17	215.88
3790-918	24X18	8-5/8	31-1/18	30-15/16	39-15/16	63-3/4	25-3/8	19-1/8	245.12
3790-920	24X20	8-1/2	33-3/4	33-15/16	43-15/16	66-1/4	25-3/8	21-3/16	267.47



Fabricated Fittings Technical
PVC Schedule 40 & 80 DWV Fabricated Fittings

Double Sanitary Tee SCH 40

Socket X Socket X Socket X Socket

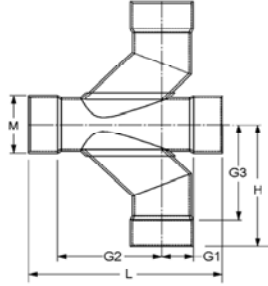

Part Number	Size	G1	G2	G3	H	L	M	Approx. Wt. (Lbs.)
3791-060	6	4- 3/16	12- 3/16	11-15/16	15-3/16	22-7/8	7-3/16	16.79
3791-080	8	4- 5/8	15- 5/16	15-3/16	19-7/16	28-7/16	9-1/4	29.95
3791-100	10	5- 3/16	18- 5/8	19-1/8	24-3/8	34-5/16	11-1/2	56.60
3791-120	12	5- 5/8	21- 3/4	21-13/16	28-1/16	39-7/8	13-9/16	77.02
3791-140	14	5- 5/16	23- 1/16	22-3/4	29-3/4	42-3/8	14-7/8	103.85

Double Sanitary Tee SCH 40-Reducer

Socket X Socket X Socket X Socket

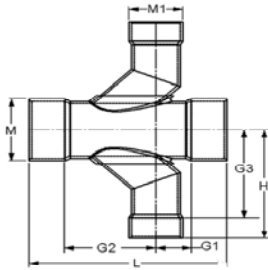

Part Number	Size	G1	G2	G3	H	L	M	M1	Approx. Wt. (Lbs.)
3791-528	6X2	2-3/4	5-5/8	7-3/8	8-1/8	14-7/8	7-3/16	2-3/4	5.28
3791-530	6X3	3- 1/4	7	9-11/16	11-15/16	16-3/4	7-3/16	3-15/16	7.81
3791-532	6X4	3- 5/16	8- 7/16	10- 3/16	12-7/16	18-1/4	7-3/16	5	8.98
3791-578	8X2	3-1/2	6-1/4	8-3/8	9-1/8	18-1/4	9-1/4	2-3/4	9.47
3791-580	8X3	3- 3/4	7- 1/2	10- 5/8	12-7/8	19-3/4	9-1/4	3-15/16	11.89
3791-582	8X4	3- 7/8	8- 7/8	11- 1/8	13-3/8	21-1/4	9-1/4	5	13.72
3791-585	8X6	3- 7/8	11- 3/4	12- 7/8	16-1/8	24-1/8	9-1/4	7-3/16	20.45
3791-621	10X2	3-1/2	6-1/4	9-3/8	10-1/8	20-1/4	11-1/2	2-3/4	12.97
3791-623	10X3	4- 1/16	7-11/16	11- 5/8	13-7/8	22-1/4	11-1/2	3-15/16	16.94
3791-624	10X4	4- 5/16	9- 5/16	12- 1/8	14-3/8	24-1/8	11-1/2	5	19.69
3791-626	10X6	4-15/16	12-13/16	13- 7/8	17-1/8	28-1/4	11-1/2	7-3/16	26.98
3791-628	10X8	5- 1/4	15- 3/4	16- 3/16	20-7/16	31-1/2	11-1/2	9-1/4	34.86
3791-661	12X2	3-15/16	6-9/16	10-5/16	11-1/16	23	13-9/16	2-3/4	20.70
3791-663	12X3	4- 1/4	7- 3/4	12- 5/8	14-7/8	24-1/2	13-9/16	3-15/16	24.05
3791-664	12X4	4- 5/16	9- 3/16	13- 1/8	15-3/8	26	13-9/16	5	25.77
3791-666	12X6	4- 7/8	12- 5/8	14- 7/8	18-1/8	30	13-9/16	7-3/16	37.00
3791-668	12X8	5	15- 1/2	17- 1/8	21-3/8	33	13-9/16	9-1/4	44.61
3791-670	12X10	5- 1/16	18- 7/16	20- 1/16	25-5/16	36	13-9/16	11-1/2	59.55
3791-691	14X2	3-11/16	6-5/16	10-15/16	11-11/16	24	14-7/8	2-3/4	26.86
3791-693	14X3	4- 1/2	8	13-3/16	15-7/16	26-1/2	14-7/8	3-15/16	31.58
3791-694	14X4	4- 9/16	9- 7/16	13-11/16	15-15/16	28	14-7/8	5	33.85
3791-696	14X6	4- 5/8	12- 3/8	15-7/16	18-11/16	31	14-7/8	7-3/16	41.24

Fabricated Fittings Technical
PVC Schedule 40 & 80 DWV Fabricated Fittings



Double Sanitary Tee SCH 40-Reducer

(Continued)

Socket X Socket X Socket X Socket

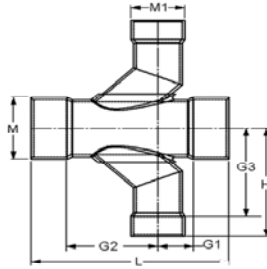

Part Number	Size	G1	G2	G3	H	L	M	M1	Approx. Wt. (Lbs.)
3791-698	14X8	4-13/16	15- 3/16	17- 3/4	22	34	14-7/8	9-1/4	55.20
3791-700	14X10	4- 7/8	18- 1/8	20-11/16	25-15/16	37	14-7/8	11-1/2	68.97
3791-702	14X12	6	22	22- 3/8	28-5/8	42	14-7/8	13-9/16	83.48

Sanitary Tee SCH 80

Socket x Socket x Socket

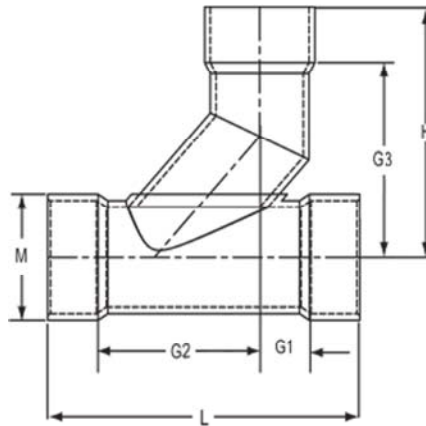

Part Number	Size	G1	G2	G3	H	L	M	Approx. Wt. (Lbs.)
3990-020	2	3-15/16	6-1/4	5-3/4	7-1/4	13-1/4	2-7/8	2.22
3990-030	3	4-7/8	8-3/8	8-5/16	10-3/16	17	4-3/16	5.45
3990-040	4	4-9/16	9-5/16	10-1/16	12-5/16	18-3/8	5-3/16	7.22
3990-060	6	4-5/8	11-7/8	12-1/16	15-5/16	23	7-1/2	16.96
3990-080	8	4-1/2	14-1/4	14-7/8	19-1/8	27-1/4	9-5/8	31.45
3990-100	10	5-11/16	18-1/16	17-13/16	23-1/16	34-1/4	11-15/16	59.66
3990-120	12	6-1/8	20-7/8	20-9/16	26-13/16	39-1/2	14-1/8	93.56
3990-140	14	8-3/4	24-7/8	22-5/16	29-5/16	47-5/8	15-1/2	127.04
3990-160	16	8-13/16	27-3/8	25-1/16	33-1/16	52-1/4	17-11/16	180.50
3990-180	18	8-9/16	29-7/16	27-13/16	36-13/16	56	19-7/8	259.96
3990-200	20	10	33-1/4	30-9/16	40-9/16	63-1/4	22-1/16	355.73
3990-240	24	12-1/4	40-1/4	36-9/16	48-9/16	76-1/2	26-7/16	684.24



Fabricated Fittings Technical
PVC Schedule 40 & 80 DWV Fabricated Fittings

Sanitary Tee SCH 80- Reducer

Socket X Socket X Socket

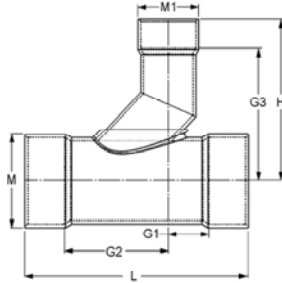

Part Number	Size	G1	G2	G3	H	L	M	M1	Approx. Wt. (Lbs.)
3990-528	6X2	3-15/16	6-9/16	7-11/16	9-3/16	17	7-1/2	2-7/8	9.21
3990-530	6X3	4-3/16	8-5/16	9	11-1/4	19	7-1/2	4-1/8	11.31
3990-532	6X4	5	9-1/2	11	13-1/4	21	7-1/2	5-3/16	12.52
3990-578	8X2	3-15/16	6-7/16	8-5/8	10-1/8	18-7/8	9-5/8	2-7/8	10.87
3990-580	8X3	4-1/4	8-1/4	9-15/16	12-3/16	21	9-5/8	4-1/8	15.41
3990-582	8X4	5-1/16	9-7/16	11-15/16	14-3/16	23	9-5/8	5-3/16	18.67
3990-585	8X6	5-11/16	12-13/16	13	16-1/4	27	9-5/8	7-1/2	25.19
3990-621	10X2	4	6-1/4	9-9/16	11-1/8	20-3/4	11-15/16	2-7/8	23.43
3990-623	10X3	4-1/4	8	10-7/8	13-1/8	22-3/4	11-15/16	4-1/8	16.38
3990-624	10X4	5	9-1/4	12-15/16	15-3/16	24-3/4	11-15/16	5-3/16	29.82
3990-626	10X6	5-5/8	12-5/8	14	17-1/4	28-3/4	11-15/16	7-1/2	38.19
3990-628	10X8	5-13/16	15-7/16	15-13/16	20-1/16	31-3/4	11-15/16	9-5/8	47.44
3990-661	12X2	4	6-1/8	10-1/2	12	22-5/8	14-1/8	2-7/8	35.57
3990-663	12X3	4-11/16	8-5/16	11-13/16	14-1/16	25-1/2	14-1/8	4-1/8	40.90
3990-664	12X4	5	9	13-13/16	16-1/16	26-1/2	14-1/8	5-3/16	43.63
3990-666	12X6	5-5/8	12-3/8	14-7/8	18-1/8	30-1/2	14-1/8	7-1/4	49.42
3990-668	12X8	5-15/16	15-5/16	16-3/4	21	33-3/4	14-1/8	9-5/8	64.19
3990-670	12X10	6-1/16	18-3/16	18-11/16	23-15/16	36-3/4	14-1/8	11-15/16	77.67
3990-691	14X2	5-3/4	7-3/4	11-1/16	12-9/16	27-1/2	15-1/2	2-7/8	48.65
3990-693	14X3	5-3/4	9-1/4	12-3/8	14-5/8	29	15-1/2	4-1/8	52.94
3990-694	14X4	6-5/16	10-3/16	14-3/8	16-5/8	30-1/2	15-1/2	5-3/16	55.87
3990-696	14X6	5-11/16	12-5/16	15-7/16	18-11/16	32	15-1/2	7-1/2	63.10
3990-698	14X8	6-5/8	15-7/8	17-5/16	21-9/16	36-1/2	15-1/2	9-5/8	76.18
3990-700	14X10	6-3/4	18-3/4	19-1/4	24-1/2	39-1/2	15-1/2	11-15/16	90.27
3990-702	14X12	6-7/8	21-5/8	21-3/16	27-7/16	42-1/2	15-1/2	14-1/8	110.25
3990-751	16X2	6-1/4	8	11-15/16	13-1/2	30-1/4	17-11/16	2-7/8	68.64
3990-753	16X3	6-1/4	9-1/2	13-1/4	15-1/2	31-3/4	17-11/16	4-1/8	73.87
3990-754	16X4	7-1/4	11	15-5/16	17-9/16	34-1/4	17-11/16	5-3/16	79.40
3990-756	16X6	6-3/8	12-7/8	16-3/8	19-5/8	35-1/4	17-11/16	7-1/4	85.45
3990-758	16X8	7-1/16	16-3/16	18-3/16	22-7/16	39-1/4	17-11/16	9-5/8	100.41
3990-760	16X10	7-3/16	19-1/16	20-3/16	25-7/16	42-1/4	17-11/16	11-15/16	115.91
3990-762	16X12	7-5/16	21-11/16	22-1/16	28-5/16	45	17-11/16	14-1/8	137.30
3990-764	16X14	7-7/8	23-7/8	23-3/16	30-3/16	47-3/4	17-11/16	15-1/2	152.20
3990-784	18X4	7-1/4	10-3/4	16-3/16	18-7/16	36	19-7/8	5-3/16	109.30
3990-786	18X6	6-5/16	21-5/8	17-3/8	20-5/8	36-15/16	19-7/8	7-1/4	116.02
3990-788	18X8	7-9/16	25-7/16	19-1/8	23-3/8	42	19-7/8	9-5/8	136.48
3990-790	18X10	7-11/16	19-5/16	21-1/16	26-5/16	45	19-7/8	11-15/16	154.01
3990-792	18X12	7-7/8	22-1/8	22-15/16	29-3/16	48	19-7/8	14-1/8	177.42
3990-794	18X14	8-1/8	23-7/8	24-1/8	31-1/8	50	19-7/8	15-1/2	191.55

Fabricated Fittings Technical
PVC Schedule 40 & 80 DWV Fabricated Fittings



Sanitary Tee SCH 80- Reducer

Socket X Socket X Socket

(Continued)

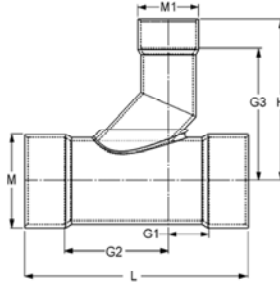

Part Number	Size	G1	G2	G3	H	L	M	M1	Approx. Wt. (Lbs.)
3990-796	18X16	8-5/16	26-11/16	25-15/16	33-15/16	53	19-7/8	17-11/16	221.58
3990-814	20X4	7-5/16	10-11/16	17-1/8	19-3/8	38	22-1/16	5-3/16	143.31
3990-816	20X6	6-13/16	12-15/16	18-3/16	21-7/16	39-3/4	22-1/16	7-1/2	150.67
3990-818	20X8	8-1/4	17	20	24-1/4	45-1/4	22-1/16	9-5/8	177.67
3990-820	20X10	8-3/8	19-7/8	22	27-1/4	48-1/4	22-1/16	11-15/16	198.10
3990-822	20X12	8-5/8	22-5/8	23-13/16	30-1/16	51-1/4	22-1/16	14-1/8	222.37
3990-824	20X14	9-5/16	24-15/16	25	32	54-1/4	22-1/16	15-1/2	241.16
3990-826	20X16	9-7/16	27-9/16	26-7/8	34-7/8	57	22-1/16	17-11/16	273.07
3990-828	20X18	9-3/4	30-1/2	28-3/4	37-3/4	60-1/4	22-1/16	18-3/4	313.32
3990-904	24X4	7-1/2	10-1/2	18-15/16	21-3/16	42	26-7/16	5-3/16	221.45
3990-906	24X6	8-1/4	13-15/16	20	23-1/4	46-1/4	26-7/16	7-1/2	244.79
3990-908	24X8	9-9/16	17-15/16	21-13/16	26-1/16	51-1/2	26-7/16	9-5/8	280.39
3990-910	24X10	9-11/16	20-13/16	23-13/16	29-1/16	54-1/2	26-7/16	11-15/16	304.09
3990-912	24X12	9-15/16	23-9/16	25-11/16	31-15/16	57-1/2	26-7/16	14-1/8	333.68
3990-914	24X14	10-5/8	25-7/8	26-13/16	33-13/16	60-1/2	26-7/16	15-1/2	356.77
3990-916	24X16	10-7/8	28-5/8	28-11/16	36-11/16	63-1/2	26-7/16	17-11/16	392.97
3990-918	24X18	11-1/16	31-7/16	30-9/16	39-9/16	66-1/2	26-7/16	19-7/8	437.52
3990-920	24X20	10-3/16	33-1/16	32-3/8	42-3/8	67-1/4	26-7/16	22-1/16	473.09

IPS X Sewer Adapter SCH 40

IPS Socket x Sewer Spigot

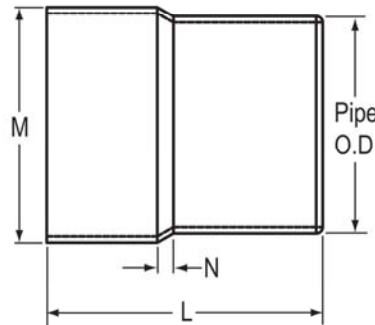

Part Number	Size	L	M	N	Approx. Wt. (Lbs.)
3729-04013IXS	4	6-1/8	4-3/4	7/16	.52
3729-06013IXS	6	8-1/4	7	1	1.71
3729-08013IXS	8	10-5/8	9-1/8	5/8	3.67
3729-10013IXS	10	12-1/2	11-3/8	1-1/4	7.15
3729-12013IXS	12	14-1/2	13-1/2	1-1/4	11.66



Fabricated Fittings Technical
PVC Schedule 40 & 80 DWV Fabricated Fittings

IPS X Sewer Adapter SCH 40

IPS Socket x Sewer Socket

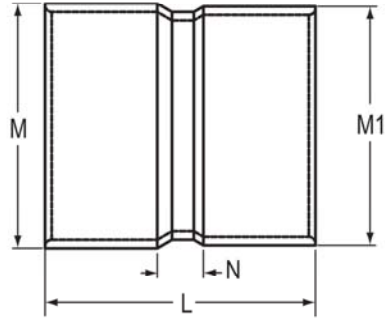

Part Number	Size	L	M	M1	N	Approx. Wt. (Lbs.)
3729-040IXS	4	6	5	4-11/16	1-1/2	1.10
3729-060IXS	6	7-3/4	7-3/16	6-13/16	1-1/4	2.64
3729-080IXS	8	10-1/4	9-1/4	9- 1/16	1-3/4	4.86
3729-100IXS	10	12-7/8	11-1/2	11-1/4	2-3/8	8.78
3729-120IXS	12	14-5/8	13-9/16	13-5/16	2-1/8	13.43

IPS X Sewer Adapter SCH 40

IPS Spigot x Sewer Socket

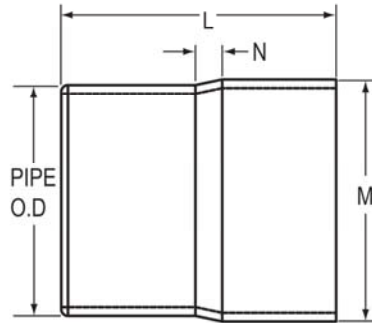

Part Number	Size	L	M	N	Approx. Wt. (Lbs.)
3729-04031IXS	4	5-7/8	4-11/16	7/16	1.01
3729-06031IXS	6	8-1/16	6-13/16	13/16	2.42
3729-08031IXS	8	10-1/4	9-1/16	1	4.84
3729-10031IXS	10	12-1/4	11-1/4	1	8.16
3729-12031IXS	12	14-1/2	13-5/16	1-1/4	12.42

Fabricated Fittings Technical
PVC Schedule 40 & 80 DWV Fabricated Fittings



Cap SCH 40

Socket

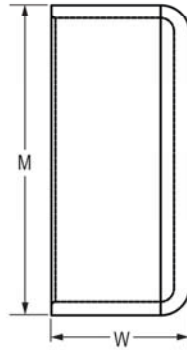

Part Number	Size	M	W	Approx. Wt. (Lbs.)
3747-040	4	4-7/8	2-1/4	.35
3747-060	6	7-1/4	3-1/4	1.34
3747-080	8	9-1/4	3-1/4	2.20
3747-100	10	11-9/16	3-3/4	3.85
3747-120	12	13-9/16	4-1/8	5.77
3747-140	14	14-13/16	5-3/4	8.81
3747-160	16	17-1/8	5-1/2	12.40
3747-180	18	18-7/8	5-7/8	12.11
3747-200	20	21-1/16	6-3/8	19.27
3747-240	24	25-3/16	6-3/4	28.06

Cap SCH 80

Socket

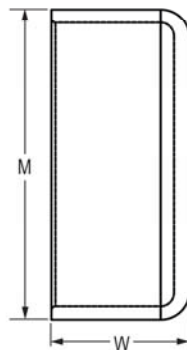

Part Number	Size	M	W	Approx. Wt. (Lbs.)
3947-040	4	4-7/8	2-1/4	.33
3947-060	6	7-1/4	3-1/4	1.32
3947-080	8	9-1/4	3-1/4	1.98
3947-100	10	11-9/16	3-3/4	3.85
3947-120	12	13-9/16	4-1/8	5.74
3947-140	14	14-13/16	5-3/4	8.06
3947-160	16	17-1/8	5-1/2	11.89
3947-180	18	18-7/8	5-7/8	11.67
3947-200	20	21-1/16	6-3/8	20.59
3947-240	24	25-3/16	7	30.00



Fabricated Fittings Technical
PVC Schedule 40 & 80 DWV Fabricated Fittings

Spigot Plug SCH 40

Spigot

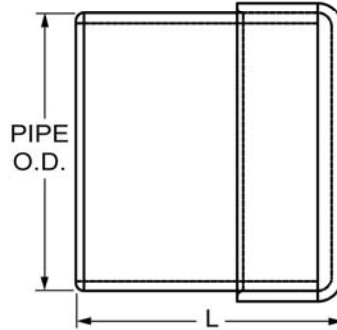

Part Number	Size	L	Approx. Wt. (Lbs.)
3749-060	6	7-1/4	3.48
3749-080	8	8-1/4	5.96
3749-100	10	9-3/4	10.13
3749-120	12	11-1/8	16.54
3749-140	14	13-3/4	21.56
3749-160	16	14-1/2	30.78

Spigot Plug SCH 80

Spigot

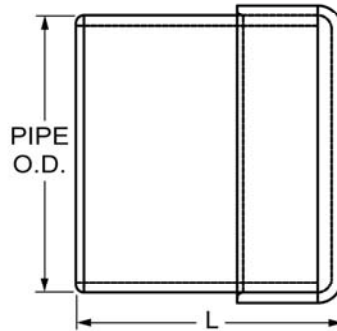

Part Number	Size	L	Approx. Wt. (Lbs.)
3949-060	6	7-1/4	4.05
3949-080	8	8-1/4	7.26
3949-100	10	9-3/4	11.45
3949-120	12	11-1/8	21.14
3949-160	16	14-1/2	41.29

Fabricated Fittings Technical
PVC Schedule 40 & 80 DWV Fabricated Fittings



Cleanout Adapter w/Plug SCH 80

SOLD AS SET ONLY (Non-Pressure Rated)

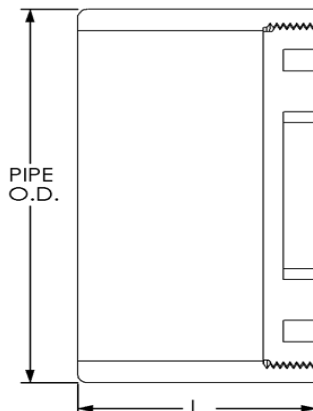

Part Number	Size	L	Approx. Wt. (Lbs.)
3978-020	2	1-3/4	.22
3978-030	3	2	.50
3978-040	4	2-1/2	.92
3978-060	6	3-1/2	2.40
3978-080	8	4-1/2	4.47
3978-100	10	5-1/2	7.77
3978-120	12	6-1/2	12.00
3978-140	14	7-1/2	16.56
3978-160	16	8-1/2	23.17
3978-180	18	9	30.66
3978-200	20	10	40.96
3978-240	24	12	66.36

Fabricated PVC Gray With Custom Taper Thread and HPDE Plug

Saddle SCH 40

IPS O. D. X Socket Schedule 40
 Non-Pressure Rated

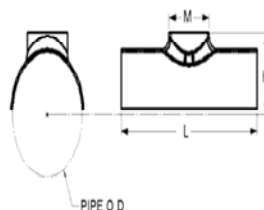

Part Number	Size	H	L	M	Approx. Wt. (Lbs.)
3763-528	6X2	4-3/8	8-3/4	2-7/8	1.05
3763-530	6X3	4-1/2	9	4-5/16	1.43
3763-532	6X4	4-9/16	10	5	1.34
3763-578	8X2	5-5/16	8-3/4	3-3/16	1.87
3763-580	8X3	5-7/8	9	4-5/16	1.80
3763-582	8X4	5-1/2	10	5-1/8	1.87
3763-585	8X6	5-15/16	14	7-1/8	2.46
3763-621	10X2	6-9/16	8-3/4	3-3/16	1.89
3763-623	10X3	6-7/8	9	4-5/16	1.91
3763-624	10X4	6-11/16	10	5-1/8	2.20
3763-626	10X6	7-3/8	14	7-3/8	4.12



Fabricated Fittings Technical
PVC Schedule 40 & 80 DWV Fabricated Fittings

Saddle SCH 40

(Continued)

IPS O. D. X Socket Schedule 40
 Non-Pressure Rated

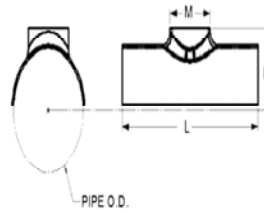

Part Number	Size	H	L	M	Approx. Wt. (Lbs.)
3763-628	10X8	7-3/8	18	9-1/4	5.08
3763-661	12X2	7-5/18	8-3/4	3-3/16	1.87
3763-663	12X3	7-15/16	9	4-5/16	1.87
3763-664	12X4	7-3/4	10	5-5/16	2.86
3763-666	12X6	8-1/2	14	7-7/16	4.60
3763-668	12X8	7-7/8	18	9-7/16	6.85
3763-670	12X10	8-9/16	18	11-5/8	8.37
3763-691	14X2	8-1/4	9	3-3/16	1.87
3763-693	14X3	8-5/8	10	4-5/16	2.00
3763-694	14X4	8-9/16	12	5-3/8	3.48
3763-696	14X6	8-3/4	14	7-5/8	5.68
3763-698	14X8	9-3/8	17	9-5/8	6.71
3763-700	14X10	9-7/16	19-1/2	11-5/8	9.05
3763-702	14X12	9-7/16	20-3/4	13-5/8	9.47
3763-751	16X2	9-5/16	9	3-3/16	1.87
3763-753	16X3	9-1/2	11-1/2	4-5/16	2.33
3763-754	16X4	9-1/4	13-1/2	5-1/2	4.29
3763-756	16X6	9-7/8	14	7-5/8	5.74
3763-758	16X8	10-3/16	17	9-3/4	8.37
3763-760	16X10	10-3/8	19	11-3/4	12.22
3763-762	16X12	10-1/2	20-3/4	13-3/4	11.16
3763-764	16X14	10-5/8	24	15	14.64
3763-781	18X2	10-1/4	9	3-3/16	1.98
3763-783	18X3	10-13/16	11-1/2	4-5/16	2.36
3763-784	18X4	10-3/16	10	5-1/2	3.30
3763-786	18X6	11-1/16	14-3/4	7-3/4	7.57
3763-788	18X8	11-1/4	17	9-5/8	6.87
3763-790	18X10	11-5/8	19	11-3/4	12.00
3763-792	18X12	11-5/8	20-3/4	13-3/4	12.77
3763-794	18X14	11-11/16	24	15-3/16	24.44
3763-796	18X16	11-15/16	26	17-3/16	24.00
3763-811	20X2	11-5/16	9	3-3/16	1.87
3763-813	20X3	11-7/16	11-1/2	4-5/16	2.31
3763-814	20X4	11-13/16	10	5-1/2	3.23
3763-816	20X6	12-1/4	14-3/4	7-5/8	6.56
3763-818	20X8	12-3/8	17	9-5/8	6.98
3763-820	20X10	20-3/4	19	11-3/4	12.00
3763-822	20X12	12-3/4	20-3/4	13-3/4	12.66
3763-824	20X14	12-11/16	24	15-3/16	19.49

Fabricated Fittings Technical
PVC Schedule 40 & 80 DWV Fabricated Fittings



Saddle SCH 40

(Continued)

IPS O. D. X Socket Schedule 40
 Non-Pressure Rated

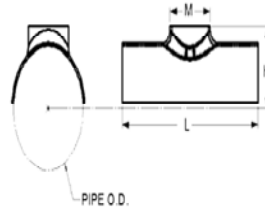

Part Number	Size	H	L	M	Approx. Wt. (Lbs.)
3763-826	20X16	12-11/16	26	17-3/16	25.59
3763-828	20X18	12-11/16	28	19-3/16	24.00
3763-901	24X2	13-5/16	9	3-3/16	2.48
3763-903	24X3	13-3/4	11-1/2	4-5/16	2.31
3763-904	24X4	14-3/16	11	5-5/8	4.40
3763-906	24X6	14-1/4	14-3/4	7-5/8	6.21
3763-908	24X8	14-5/16	17	9-3/4	9.31
3763-910	24X10	15	19	11-7/8	12.00
3763-912	24X12	14-1/2	20-3/4	13-3/4	12.77
3763-914	24X14	14-5/8	24	15	31.27
3763-916	24X16	14-13/16	26	17-3/16	25.59
3763-918	24X18	14-13/16	26	17-3/16	22.22
3763-920	24X20	14-15/16	30	21-3/8	42.06

Saddle SCH 80

IPS O.D. X Socket Schedule 80
 Non-Pressure rated

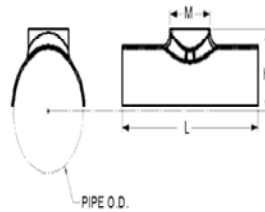

Part Number	Size	H	L	M	Approx. Wt. (Lbs.)
3963-528	6X2	4-3/16	8-3/4	3	1.25
3963-530	6X3	4-1/2	9	4-5/16	1.96
3963-532	6X4	4-3/4	10	5-1/4	1.98
3963-578	8X2	5-5/16	8-3/4	3-3/16	1.91
3963-580	8X3	5-7/8	9	4-5/16	2.09
3963-582	8X4	5-13/16	10	5-5/16	2.46
3963-585	8X6	6-1/8	14	7-7/16	4.11
3963-621	10X2	6-9/16	8-3/4	3-3/16	1.89
3963-623	10X3	6-7/8	9	4-5/16	1.89
3963-624	10X4	6-3/4	10	5-5/16	3.06
3963-626	10X6	7-3/8	14	7-3/8	4.42
3963-628	10X8	7-7/16	18	9-7/16	6.60
3963-661	12X2	7-5/8	8-3/4	3-3/16	1.78
3963-663	12X3	7-15/16	9	4-5/16	1.80



Fabricated Fittings Technical
PVC Schedule 40 & 80 DWV Fabricated Fittings

Saddle SCH 80

(Continued)

IPS O.D. X Socket Schedule 80
 Non-Pressure rated

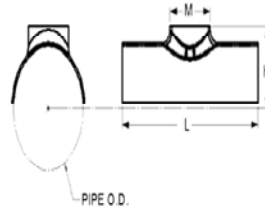

Part Number	Size	H	L	M	Approx. Wt. (Lbs.)
3963-664	12X4	7-3/4	10	5-5/16	2.77
3963-666	12X6	8-1/2	14	7-7/16	4.66
3963-668	12X8	7-7/8	18	9-7/16	6.62
3963-670	12X10	8-9/16	18	11-5/8	8.48
3963-691	14X2	8-1/4	9	3-3/16	2.09
3963-693	14X3	8-5/8	10	4-5/16	2.00
3963-694	14X4	8-9/16	12	5-3/8	3.50
3963-696	14X6	8-3/4	14	7-5/8	5.70
3963-698	14X8	9-3/8	17	9-5/8	8.14
3963-700	14X10	9-7/16	19-1/2	11-5/8	8.81
3963-702	14X12	9-7/16	20-3/4	13-5/8	11.42
3963-751	16X2	9-5/16	9	3-3/16	1.98
3963-753	16X3	9-1/2	11-1/2	4-5/16	2.33
3963-754	16X4	9-1/4	13-1/2	5-1/2	4.42
3963-756	16X6	9-7/8	14	7-5/8	5.77
3963-758	16X8	10-3/16	17	9-3/4	8.70
3963-760	16X10	10-3/8	19	11-3/4	11.43
3963-762	16X12	10-1/2	20-3/4	13-3/4	13.43
3963-764	16X14	10-5/8	24	15	14.64
3963-781	18X2	10-1/4	9	3-3/16	1.87
3963-783	18X3	10-13/16	11-1/2	4-5/16	2.63
3963-784	18X4	10-3/16	10	5-1/2	2.64
3963-786	18X6	11-1/16	14-3/4	7-3/4	7.37
3963-788	18X8	11-1/4	17	9-5/8	7.31
3963-790	18X10	11-5/8	19	11-3/4	12.00
3963-792	18X12	11-5/8	20-3/4	13-3/4	13.43
3963-794	18X14	11-11/16	24	15-3/16	24.44
3963-796	18X16	11-15/16	26	17-3/16	20.16
3963-811	20X2	11-5/16	9	3-3/16	2.42
3963-813	20X3	11-7/16	11-1/2	4-5/16	2.31
3963-814	20X4	11-13/16	10	5-1/2	3.52
3963-816	20X6	12-1/4	14-3/4	7-5/8	6.32
3963-818	20X8	12-3/8	17	9-5/8	7.37
3963-820	20X10	12-3/4	19	11-3/4	12.44
3963-822	20X12	12-3/4	20-3/4	13-3/4	13.76
3963-824	20X14	12-11/16	24	15-3/16	19.49
3963-826	20X16	12-11/16	26	17-3/16	24.18
3963-828	20X18	12-11/16	28	19-3/16	24.00
3963-901	24X2	13-5/16	9	3-3/16	1.76

Fabricated Fittings Technical
PVC Schedule 40 & 80 DWV Fabricated Fittings



Saddle SCH 80

(Continued)

IPS O.D. X Socket Schedule 80
 Non-Pressure rated

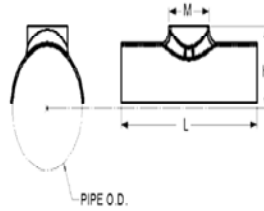

Part Number	Size	H	L	M	Approx. Wt. (Lbs.)
3963-903	24X3	13-3/4	11-1/2	4-5/16	2.63
3963-904	24X4	14-3/16	11	5-5/8	5.06
3963-906	24X6	14-1/4	14-3/4	7-5/8	6.27
3963-908	24X8	14-5/16	17	9-3/4	9.31
3963-910	24X10	15	19	11-7/8	11.76
3963-912	24X12	14-1/2	20-3/4	13-3/4	13.65
3963-914	24X14	14-5/8	24	15	31.27
3963-916	24X16	14-13/16	26	17-3/16	26.19
3963-918	24X18	14-11/16	28	19-3/16	28.21
3963-920	24X20	14-15/16	30	21-3/8	42.06

Stub Saddle- SCH 40

IPS O.D. X Socket Schedule 40
 Non-Pressure Rated

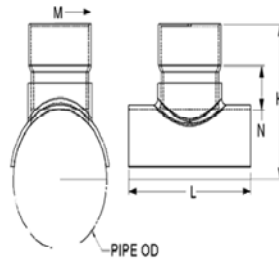

Part Number	Size	H	L	M	N	Approx. Wt. (Lbs.)
3765-528	6X2	7-5/16	8-3/4	2-11/16	2-1/4	1.32
3765-530	6X3	8-9/16	9	3-15/16	3	2.09
3765-532	6X4	8-7/8	10	5	3-5/16	2.35
3765-578	8X2	8-5/16	8-3/4	2-11/16	2-1/4	2.13
3765-580	8X3	9-9/16	9	3-15/16	3	2.48
3765-582	8X4	9-7/8	10	5	3-5/16	2.88
3765-585	8X6	11-13/16	14	7-1/2	4-1/4	4.51
3765-621	10X2	9-3/8	8-3/4	2-11/16	2-1/4	2.15
3765-623	10X3	10-5/8	9	3-15/16	3	2.53
3765-624	10X4	10-15/16	10	5	3-5/16	3.11
3765-626	10X6	12	14	7-3/16	3-3/8	6.21
3765-628	10X8	12-15/16	18	9-1/4	3-5/16	8.28
3765-661	12X2	10-3/8	8-3/4	2-11/16	2-1/4	2.13
3765-663	12X3	11-5/8	9	3-15/16	3	2.53
3765-664	12X4	11-15/16	10	5	3-5/16	3.87
3765-666	12X6	13	14	7-3/16	3-3/8	6.76
3765-668	12X8	13-15/16	18	9-1/4	3-5/16	10.12



Fabricated Fittings Technical
PVC Schedule 40 & 80 DWV Fabricated Fittings

Stub Saddle- SCH 40

(Continued)

IPS O.D. X Socket Schedule 40
 Non-Pressure Rated

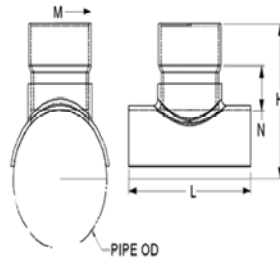

Part Number	Size	H	L	M	N	Approx. Wt. (Lbs.)
3765-670	12X10	16	18	11-1/2	4-3/8	15.13
3765-691	14X2	11	9	2-11/16	2-1/4	2.13
3765-693	14X3	12-1/4	10	3-15/16	3	2.77
3765-694	14X4	12-9/16	12	5	3-5/16	4.49
3765-696	14X6	13-5/8	14	7-3/16	3-3/8	7.79
3765-698	14X8	14-9/16	17	9-1/4	3-5/16	11.65
3765-700	14X10	16-5/8	19-1/2	11-1/2	4-3/8	15.61
3765-702	14X12	17-7/16	20-3/4	13-9/16	4-3/16	18.58
3765-751	16X2	12	9	2-11/16	2-1/4	2.13
3765-753	16X3	13-1/4	11-1/2	3-15/16	3	3.50
3765-754	16X4	13-9/16	13-1/2	5	3-5/16	5.30
3765-756	16X6	14-5/8	14	7-3/16	3-3/8	7.61
3765-758	16X8	15-9/16	17	9-1/4	3-5/16	12.33
3765-760	16X10	17-5/8	19	11-1/2	4-3/8	17.86
3765-762	16X12	18-7/16	20-3/4	13-9/16	4-3/16	20.83
3765-764	16X14	19-7/16	24	14-7/8	4-7/16	26.63
3765-781	18X2	13	9	2-11/16	2-1/4	3.19
3765-783	18X3	14-1/4	11-1/2	3-15/16	3	3.02
3765-784	18X4	14-9/16	10	4-7/8	3-5/16	4.71
3765-786	18X6	15-5/8	14-3/4	7-3/16	3-3/8	9.42
3765-788	18X8	16-9/16	17	9-1/4	3-5/16	10.88
3765-790	18X10	18-5/8	19	11-1/2	4-3/8	18.30
3765-792	18X12	19-1/4	20-3/4	13-9/16	4-3/16	22.79
3765-794	18X14	20-7/16	24	14-7/8	4-7/16	37.94
3765-796	18X16	22-3/8	26	17	5-3/8	42.39
3765-811	20X2	14	9	2-11/16	2-1/4	2.13
3765-813	20X3	15-1/4	11-1/2	3-15/16	3	2.97
3765-814	20X4	15-9/16	10	5	3-5/16	4.25
3765-816	20X6	16-5/8	14-3/4	7-3/16	3-3/8	8.48
3765-818	20X8	17-9/16	17	9-1/4	3-5/16	11.60
3765-820	20X10	19-5/8	19	11-1/2	4-3/8	18.17
3765-822	20X12	20-7/16	20-3/4	13-9/16	4-3/16	22.79
3765-824	20X14	21-7/16	24	14-3/4	4-7/16	31.95
3765-826	20X16	23-3/8	26	17	5-3/8	43.97
3765-828	20X18	23-15/16	28	19-1/8	4-15/16	49.74
3765-903	24X3	17-1/4	11-1/2	3-15/16	3	2.97
3765-904	24X4	17-9/16	11	5	3-5/16	5.39
3765-906	24X6	18-5/8	14-3/4	7-3/16	3-3/8	8.19
3765-908	24X8	19-9/16	17	9-1/4	3-5/16	15.50

Fabricated Fittings Technical
PVC Schedule 40 & 80 DWV Fabricated Fittings



Stub Saddle- SCH 40

(Continued)

IPS O.D. X Socket Schedule 40
 Non-Pressure Rated

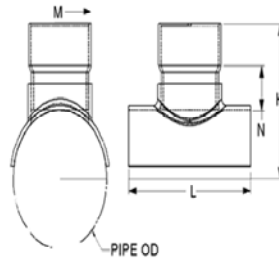

Part Number	Size	H	L	M	N	Approx. Wt. (Lbs.)
3765-910	24X10	21-5/8	19	11-1/2	4-3/8	18.28
3765-912	24X12	22-7/16	20-3/4	13-9/16	4-3/16	21.89
3765-914	24X14	23-7/16	24	14-7/8	4-7/16	43.74
3765-916	24X16	25-3/8	26	17	5-3/8	43.97
3765-918	24X18	25-15/16	28	19-1/8	4-15/16	47.95
3765-920	24X20	28	30	21-3/16	6	75.53

Stub Saddle- SCH 80

IPS O.D. X Socket Schedule 80
 Non-Pressure Rated

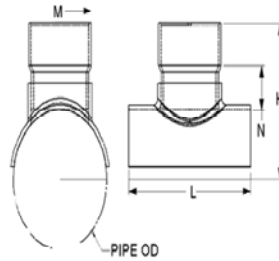

Part Number	Size	H	L	M	N	Approx. Wt. (Lbs.)
3965-528	6X2	7-3/8	8-3/4	2-13/16	2-5/16	1.58
3965-530	6X3	8-7/16	9	4-1/8	2-7/8	2.79
3965-532	6X4	9-7/16	10	5-3/16	3-7/8	3.45
3965-578	8X2	8-3/8	8-3/4	2-13/16	2-5/16	2.11
3965-580	8X3	9-7/16	9	4-1/8	2-7/8	2.75
3965-582	8X4	10-7/16	10	5-3/16	3-7/8	4.06
3965-585	8X6	11-13/16	14	7-1/2	4-1/4	7.48
3965-621	10X2	9-7/16	8-3/4	2-13/16	2-5/16	2.30
3965-623	10X3	10-1/2	9	4-1/8	2-7/8	2.87
3965-624	10X4	11-1/2	10	5-3/16	3-7/8	4.40
3965-626	10X6	12-7/8	14	7-1/2	4-1/4	7.96
3965-628	10X8	14-3/4	18	9-5/8	5-1/8	13.32
3965-661	12X2	10-7/16	8-3/4	2-13/16	2-5/16	2.22
3965-663	12X3	11-1/2	9	4-1/8	2-7/8	2.75
3965-664	12X4	12-1/2	10	5-3/16	3-7/8	4.39
3965-666	12X6	13-7/8	14	7-1/2	4-1/4	8.21
3965-668	12X8	15-3/4	18	9-5/8	5-1/8	13.87
3965-670	12X10	16-3/4	18	11-15/16	5-1/8	19.77
3965-691	14X2	11-1/16	9	2-13/16	2-5/16	2.42
3965-693	14X3	12-1/8	10	4-1/8	2-7/8	3.19
3965-694	14X4	13-1/8	12	5-3/16	3-7/8	5.12



Fabricated Fittings Technical
PVC Schedule 40 & 80 DWV Fabricated Fittings

Stub Saddle- SCH 80

(Continued)

IPS O.D. X Socket Schedule 80
 Non-Pressure Rated

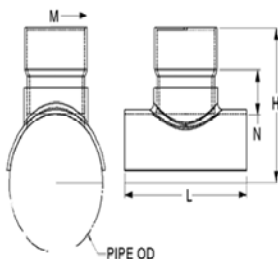

Part Number	Size	H	L	M	N	Approx. Wt. (Lbs.)
3965-696	14X6	14-1/2	14	7-1/2	4-1/4	9.24
3965-698	14X8	16-3/8	17	9-5/8	5-1/8	15.24
3965-700	14X10	17-3/8	19-1/2	11-15/16	5-1/8	20.12
3965-702	14X12	18-3/8	20-3/4	14-1/8	5-1/8	28.80
3965-751	16X2	12-1/16	9	2-13/16	2-5/16	2.53
3965-753	16X3	13-1/8	11-1/2	4-1/8	2-7/8	3.28
3965-754	16X4	14-1/8	13-1/2	5-3/16	3-7/8	6.32
3965-756	16X6	15-1/2	14	7-1/2	4-1/4	9.04
3965-758	16X8	17-3/8	17	9-5/8	5-1/8	16.89
3965-760	16X10	18-3/8	19	11-15/16	5-1/8	16.89
3965-762	16X12	19-3/8	20-3/4	14-1/8	5-1/8	29.51
3965-764	16X14	20-1/2	24	15-1/2	5-1/2	37.74
3965-781	18X2	13-1/16	9	2-13/16	2-5/16	2.84
3965-783	18X3	14-1/8	11-1/2	4-1/8	2-7/8	3.61
3965-784	18X4	15-1/8	10	5-3/16	3-7/8	4.30
3965-786	18X6	16-1/2	14-3/4	7-1/2	4-1/4	10.51
3965-788	18X8	18-3/8	17	9-5/8	5-1/8	15.37
3965-790	18X10	19-3/8	19	11-5/16	5-1/8	23.32
3965-792	18X12	20-3/8	20-3/4	14-1/8	5-1/8	30.81
3965-794	18X14	21-1/2	24	15-1/2	5-1/2	46.43
3965-796	18X16	23-1/8	26	17-11/16	6-1/8	51.96
3965-811	20X2	14-1/16	9	2-13/16	2-5/16	2.64
3965-813	20X3	15-1/8	11-1/2	4-1/8	2-7/8	3.30
3965-814	20X4	16-1/8	10	5-3/16	3-7/8	5.17
3965-816	20X6	17-1/2	14-3/4	7-1/2	4-1/4	10.06
3965-818	20X8	19-3/8	17	9-5/8	5-1/8	14.48
3965-820	20X10	20-3/8	19	11-15/16	5-1/8	23.75
3965-822	20X12	21-3/8	20-3/4	14-1/8	5-1/8	31.14
3965-824	20X14	22-1/2	24	15-1/2	5-1/2	42.59
3965-826	20X16	24-1/8	26	17-11/16	6-1/8	55.98
3965-828	20X18	25	28	19-7/8	6	68.73
3965-901	24X2	16-1/16	9	2-13/16	2-5/16	3.04
3965-903	24X3	17-1/8	11-1/2	4-1/8	2-7/8	3.08
3965-904	24X4	18-1/8	11	5-3/16	3-7/8	6.48
3965-906	24X6	19-1/2	14-3/4	7-1/2	4-1/4	9.09
3965-908	24X8	21-3/8	17	9-5/8	5-1/8	15.85
3965-910	24X10	22-3/8	19	11-15/16	5-1/8	22.04
3965-912	24X12	23-3/8	20-3/4	14-1/8	5-1/8	29.84
3965-914	24X14	24-1/2	24	15-1/2	5-1/2	54.37

Fabricated Fittings Technical
PVC Schedule 40 & 80 DWV Fabricated Fittings



Stub Saddle- SCH 80

IPS O.D. X Socket Schedule 80
 Non-Pressure Rated

(Continued)

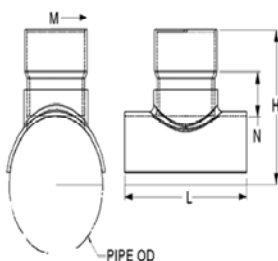

Part Number	Size	H	L	M	N	Approx. Wt. (Lbs.)
3965-916	24X16	26-1/8	26	17-11/16	6-1/8	57.99
3965-918	24X18	27	28	19-7/8	6	75.73
3965-920	24X20	29-3/8	30	22-1/16	7-3/8	107.05

Wye Saddle, SCH 40

IPS O. D. X Socket Schedule 40
 Non-Pressure Rated

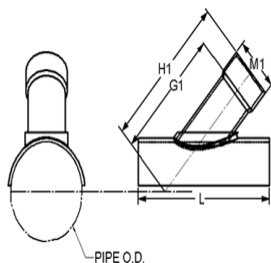

Part Number	Size	G1	H1	L	M1	Approx. Wt. (Lbs.)
3765-420X45	4X2	7-15/16	9-11/16	11-1/2	2-11/16	1.65
3765-422X45	4X3	8-7/16	10-11/16	13-3/4	3-15/16	2.42
3765-528X45	6X2	8-13/16	10-9/16	11-1/2	2-11/16	2.13
3765-530X45	6X3	9-15/16	12-3/16	13-3/4	3-15/16	2.86
3765-532X45	6X4	10-15/16	13-3/16	15-3/4	5	3.63
3765-578X45	8X2	10-1/4	12	11-1/2	2-11/16	3.14
3765-580X45	8X3	11-3/8	13-5/8	13-3/4	3-15/16	4.03
3765-582X45	8X4	12-3/8	14-5/8	15-3/4	5	5.09
3765-585X45	8X6	13-5/16	16-9/16	20	7-3/16	7.37
3765-621X45	10X2	11-3/4	13-1/2	11-1/2	2-11/16	2.92
3765-623X45	10X3	12-7/8	15-1/8	13-3/4	3-15/16	3.74
3765-624X45	10X4	13-7/8	16-1/8	15-3/4	5	6.52
3765-626X45	10X6	14-13/16	18-1/16	20	7-3/16	10.52
3765-628X45	10X8	16-1/4	20-1/4	24	9-1/4	13.32
3765-661X45	12X2	13-1/8	14-7/8	11-1/2	2-11/16	3.53
3765-663X45	12X3	14-1/4	16-1/2	13-3/4	3-15/16	5.11
3765-664X45	12X4	15-1/4	17-1/2	15-3/4	5	7.04
3765-666X45	12X6	16-3/16	19-7/16	20	7-3/16	12.28
3765-668X45	12X8	17-5/8	21-7/8	24	9-1/4	16.43
3765-670X45	12X10	18-11/16	23-15/16	28-1/4	11-1/2	24.58
3765-691X45	14X2	14	15-3/4	11-1/2	2-11/16	3.53
3765-693X45	14X3	15-1/8	17-3/8	13-3/4	3-15/16	5.11
3765-694X45	14X4	16-1/8	18-3/8	15-3/4	5	7.76
3765-696X45	14X6	17-1/16	20-5/16	20	7-3/16	12.99



Fabricated Fittings Technical
PVC Schedule 40 & 80 DWV Fabricated Fittings

Wye Saddle, SCH 40

IPS O. D. X Socket Schedule 40
 Non-Pressure Rated

(Continued)

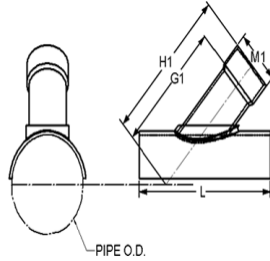

Part Number	Size	G1	H1	L	M1	Approx. Wt. (Lbs.)
3765-698X45	14X8	18-1/2	22-3/4	24	9-1/4	18.37
3765-700X45	14X10	19-9/16	24-13/16	28-1/4	11-1/2	24.44
3765-702X45	14X12	21-1/2	27-3/4	32-1/4	13-9/16	33.40
3765-751X45	16X2	15-7/16	17-3/16	11-1/2	2-11/16	4.35
3765-753X45	16X3	16-9/16	18-13/16	13-3/4	3-15/16	4.73
3765-754X45	16X4	17-9/16	19-13/16	15-3/4	5	9.24
3765-756X45	16X6	18-1/2	21-3/4	20	7-3/16	10.99
3765-758X45	16X8	19-15/16	24-3/16	24	9-1/4	21.03
3765-760X45	16X10	21	26-1/4	28-1/4	11-1/2	27.97
3765-762X45	16X12	22-15/16	29-3/16	32-1/4	13-9/16	35.92
3765-764X45	16X14	23-3/16	30-3/16	34-3/4	14-7/8	44.40
3765-781X45	18X2	16-7/8	18-5/8	11-1/2	2-11/16	4.35
3765-783X45	18X3	18	20-1/4	13-3/4	3-15/16	6.60
3765-784X45	18X4	19	21-1/4	15-3/4	5	7.75
3765-786X45	18X6	19-15/16	23-3/16	20	7-3/16	12.77
3765-788X45	18X8	21-3/8	25-5/8	24	9-1/4	21.58
3765-790X45	18X10	22-7/16	27-11/16	28-1/4	11-1/2	27.97
3765-792X45	18X12	24-3/8	30-5/8	32-1/4	13-9/16	41.29
3765-794X45	18X14	24-5/8	31-5/8	34-3/4	14-7/8	56.20
3765-796X45	18X16	26-7/8	34-7/8	38-3/4	17	64.50
3765-811X45	20X2	18-1/4	20	11-1/2	2-11/16	4.41
3765-813X45	20X3	19-3/8	21-5/8	13-3/4	3-15/16	6.86
3765-814X45	20X4	20-3/8	22-5/8	15-3/4	5	9.40
3765-816X45	20X6	21-5/16	24-9/16	20	7-3/16	12.77
3765-818X45	20X8	22-3/4	27	24	9-1/4	20.81
3765-820X45	20X10	23-13/16	29-1/16	28-1/4	11-1/2	31.61
3765-822X45	20X12	25-3/4	32	32-1/4	13-9/16	46.12
3765-824X45	20X14	26	33	34-3/4	14-7/8	56.20
3765-826X45	20X16	28-1/4	36-1/4	38-3/4	17	65.63
3765-828X45	20X18	29-5/8	38-5/8	42-3/4	19-1/8	79.84
3765-901X45	24X2	21-1/8	22-7/8	11-1/2	2-11/16	6.08
3765-903X45	24X3	22-1/4	24-1/2	13-3/4	3-15/16	6.56
3765-904X45	24X4	23-1/4	25-1/2	15-3/4	5	10.35
3765-906X45	24X6	24-3/16	27-7/16	20	7-3/16	17.07
3765-908X45	24X8	25-5/8	29-7/8	24	9-1/4	26.54
3765-910X45	24X10	26-11/16	31-15/16	28-1/4	11-1/2	39.97
3765-912X45	24X12	28-5/8	34-7/8	32-1/4	13-9/16	59.80
3765-914X45	24X14	28-7/8	35-7/8	34-3/4	14-7/8	54.42
3765-916X45	24X16	31-1/8	39-1/8	38-3/4	17	86.28

Fabricated Fittings Technical
PVC Schedule 40 & 80 DWV Fabricated Fittings



Wye Saddle, SCH 40

(Continued)

IPS O. D. X Socket Schedule 40
 Non-Pressure Rated

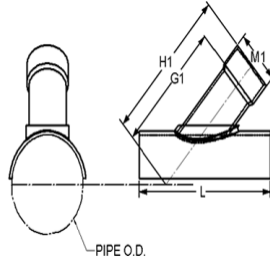

Part Number	Size	G1	H1	L	M1	Approx. Wt. (Lbs.)
3765-918X45	24X18	32-1/2	41-1/2	42-3/4	19-1/8	106.29
3765-920X45	24X20	33-15/16	43-15/16	46-3/4	21-3/16	118.78

Wye Saddle, SCH 80

IPS O. D. X Socket Schedule 80
 Non-Pressure Rated

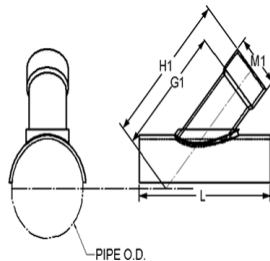

Part Number	Size	G1	H1	L	M1	Approx. Wt. (Lbs.)
3965-420X45	4X2	8-15/16	10-11/16	11-1/2	2-13/16	1.87
3965-422X45	4X3	9-7/16	11-11/16	13-3/4	4-1/8	4.93
3965-528X45	6X2	9-13/16	11-9/16	11-1/2	2-13/16	2.43
3965-530X45	6X3	10-15/16	13-3/16	13-3/4	4-1/8	3.41
3965-532X45	6X4	11-3/16	13-7/16	15-3/4	5-3/16	4.51
3965-578X45	8X2	11-1/4	13	11-1/2	2-13/16	3.08
3965-580X45	8X3	12-3/8	14-5/8	13-3/4	4-1/8	3.85
3965-582X45	8X4	12-5/8	14-7/8	15-3/4	5-3/16	5.39
3965-585X45	8X6	14-11/16	17-15/16	20	7-1/2	9.25
3965-621X45	10X2	12-3/4	14-1/2	11-1/2	2-13/16	3.31
3965-623X45	10X3	13-7/8	16-1/8	13-3/4	4-1/8	5.61
3965-624X45	10X4	14-1/8	16-3/8	15-3/4	5-3/16	7.62
3965-626X45	10X6	16-3/16	19-7/16	20	7-1/2	12.24
3965-628X45	10X8	18-1/8	22-3/8	24	9-5/8	18.61
3965-661X45	12X2	14-1/8	15-7/8	11-1/2	2-13/16	3.77
3965-663X45	12X3	15-1/4	17-1/2	13-3/4	4-1/8	8.34
3965-664X45	12X4	15-1/2	17-3/4	15-3/4	5-3/16	8.59
3965-666X45	12X6	17-9/16	20-13/16	20	7-1/2	15.63
3965-668X45	12X8	19-1/2	23-3/4	24	9-5/8	23.11
3965-670X45	12X10	21-1/8	26-3/8	28-1/4	11-15/16	33.06
3965-691X45	14X2	15	16-3/4	11-1/2	2-13/16	3.77
3965-693X45	14X3	16-1/8	18-3/8	13-3/4	4-1/8	5.62
3965-694X45	14X4	16-3/8	18-5/8	15-3/4	5-3/16	8.59
3965-696X45	14X6	18-7/16	21-11/16	20	7-1/2	15.74
3965-698X45	14X8	20-3/8	24-5/8	24	9-5/8	23.11



Fabricated Fittings Technical
PVC Schedule 40 & 80 DWV Fabricated Fittings

Wye Saddle, SCH 80

(Continued)

IPS O. D. X Socket Schedule 80
 Non-Pressure Rated

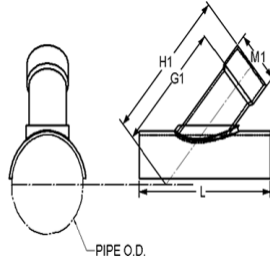

Part Number	Size	G1	H1	L	M1	Approx. Wt. (Lbs.)
3965-700X45	14X10	22	27-1/4	28-1/4	11-15/16	33.06
3965-702X45	14X12	23-5/8	29-7/8	32-1/4	14-1/8	46.62
3965-751X45	16X2	16-7/16	18-3/16	11-1/2	2-13/16	4.72
3965-753X45	16X3	17-9/16	19-13/16	13-3/4	4-1/8	6.09
3965-754X45	16X4	17-13/16	20-1/16	15-3/4	5-3/16	9.03
3965-756X45	16X6	19-7/8	23-1/8	20	7-1/2	18.61
3965-758X45	16X8	21-13/16	26-1/16	24	9-5/8	21.50
3965-760X45	16X10	23-7/16	28-11/16	28-1/4	11-15/16	39.90
3965-762X45	16X12	25-1/16	31-5/16	32-1/4	14-1/8	52.04
3965-764X45	16X14	26-5/16	33-5/16	34-3/4	15-1/2	62.37
3965-781X45	18X2	17-7/8	19-5/8	11-1/2	2-13/16	4.68
3965-783X45	18X3	19	21-1/4	13-3/4	4-1/8	7.34
3965-784X45	18X4	19-1/4	21-1/2	15-3/4	5-3/16	9.47
3965-786X45	18X6	21-5/16	24-9/16	20	7-1/2	15.68
3965-788X45	18X8	23-1/4	27-1/2	24	9-5/8	26.77
3965-790X45	18X10	24-7/8	30-1/8	28-1/4	11-15/16	39.69
3965-792X45	18X12	26-1/2	32-3/4	32-1/4	14-1/8	58.13
3965-794X45	18X14	27-3/4	34-3/4	34-3/4	15-1/2	73.38
3965-796X45	18X16	28-3/4	36-3/4	38-3/4	17-11/16	91.18
3965-811X45	20X2	19-1/4	21	11-1/2	2-13/16	4.68
3965-813X45	20X3	20-3/8	22-5/8	13-3/4	4-1/8	7.34
3965-814X45	20X4	20-5/8	22-7/8	15-3/4	5-3/16	10.42
3965-816X45	20X6	22-11/16	25-15/16	20	7-1/2	18.06
3965-818X45	20X8	24-5/8	28-7/8	24	9-5/8	31.49
3965-820X45	20X10	26-1/4	31-1/2	28-1/4	11-15/16	39.69
3965-822X45	20X12	27-7/8	34-1/8	32-1/4	14-1/8	63.22
3965-824X45	20X14	29-1/8	36-1/8	34-3/4	15-1/2	74.22
3965-826X45	20X16	30-1/8	38-1/8	38-3/4	17-11/16	91.18
3965-828X45	20X18	32-1/8	41-1/8	42-3/4	19-7/8	119.80
3965-901X45	24X2	22-1/8	23-7/8	11-1/2	2-13/16	6.26
3965-903X45	24X3	23-1/4	25-1/2	13-3/4	4-1/8	6.91
3965-904X45	24X4	23-1/2	25-3/4	15-3/4	5-3/16	13.58
3965-906X45	24X6	25-9/16	28-13/16	20	7-1/2	19.49
3965-908X45	24X8	27-1/2	31-3/4	24	9-5/8	31.60
3965-910X45	24X10	29-1/8	34-3/8	28-1/4	11-15/16	47.58
3965-912X45	24X12	30-3/4	37	32-1/4	14-1/8	55.97
3965-914X45	24X14	32	39	34-3/4	15-1/2	71.59
3965-916X45	24X16	33	41	38-3/4	17-11/16	106.96
3965-918X45	24X18	35	44	42-3/4	19-7/8	137.16

Fabricated Fittings Technical
PVC Schedule 40 & 80 DWV Fabricated Fittings



Wye Saddle, SCH 80

(Continued)

IPS O. D. X Socket Schedule 80
 Non-Pressure Rated

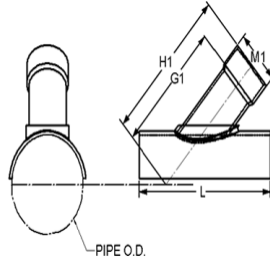

Part Number	Size	G1	H1	L	M1	Approx. Wt. (Lbs.)
3965-920X45	24X20	35-15/16	45-15/16	46-3/4	22-1/16	160.88

P-Traps

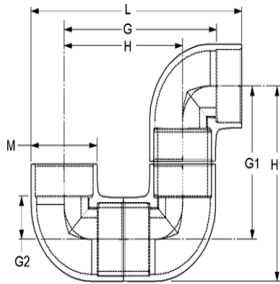

Part Number	Size	G	G1	G2	H	H1	L	M	Approx. Wt. (Lbs.)
3906-012PT	1-1/4	4-5/8	3-5/8	1	3-5/8	5-3/4	7	2-1/8	.92
3906-015PT	1-1/2	5-3/16	4	1-3/16	4	6-3/8	7-3/4	2-11/32	1.18
3906-020PT	2	6-1/8	4-11/16	1-7/16	4-11/16	7-9/16	9-1/16	2-15/16	1.80
3906-030PT	3	8-1/4	6-1/8	1-1/16	6-3/8	10-1/4	12-3/16	4-3/16	4.96
3906-040PT	4	10-1/4	7-5/8	2-5/8	7-15/16	12-7/8	15-1/8	5-1/4	8.50
3906-060PT	6	17-1/2	13-15/16	3-13/16	13-11/16	17-3/4	20-1/2	7-5/8	28.01
3906-080PT	8	22-1/2	17-15/16	4-13/16	17-11/16	22-13/16	26-1/2	9-11/16	53.52
3906-100PT	10	27-3/4	22-1/8	5-7/8	21-7/8	28-3/16	32-13/16	12-1/16	100.63
3906-120PT	12	33-1/8	26-3/8	7	26-1/8	33-1/2	39-3/16	14-1/4	165.06